

## PRINT SERVER WITH USB PORT

**DP-301U**

- Quick Installation Guide+
- Руководство по быстрой установке+
- Guía de Instalación Rápida+
- Guia de Instalação Rápida+
- 快速安裝指南+
- Petunjuk Pemasangan Cepat+

# D-Link® Quick Installation Guide

This product can be setup using any current web browser, i.e., Internet Explorer 6 or Netscape Navigator 7.0

**DP-301U**  
D-Link Fast Ethernet  
Print Server

## Before You Begin

You will need an Ethernet-enabled device, such as a laptop or desktop computer and a USB or parallel-port printer that will connect to the DP-301U.

**Important: TURN OFF the power to the printer before installing the DP-301U.**

## Check Your Package Contents

**DP-301U USB Print Server**

**CD-ROM (Software, Manual and Warranty)**

**5V DC 2.5A Power Adapter**

Using a power supply with a different voltage rating will damage this product and void its warranty.

If any of the above items are missing, please contact your reseller.

# 1

## Connecting The DP-301U To Your Network

First, insert one end of a straight-through CAT5 Ethernet RJ-45 cable into the “Network Port” (shown below.) Connect the other end of the cable to the LAN port of the gateway or switch.

*Note: Do not connect the power cord to the DP-301U until you are advised to do so*

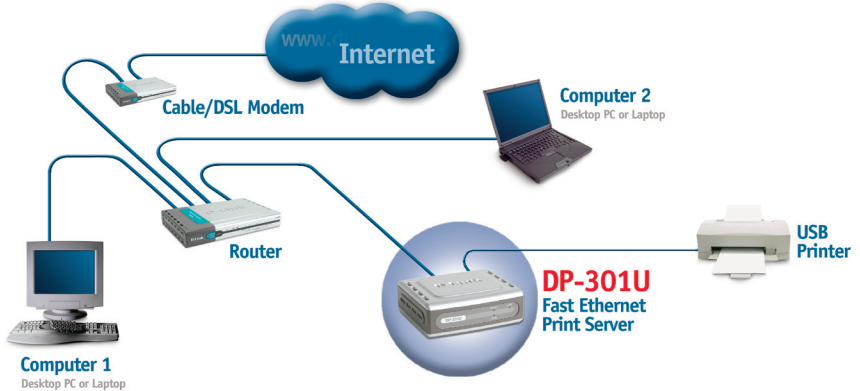

**Warning!** Only a USB printer may be connected to the USB port of the DP-301U. Do not connect any other USB device to the USB port; to do so may damage the unit, voiding the warranty for this product.

Next, make sure that the Printer is turned **OFF**.

Using the USB cable, connect one end of the cable to the USB port of the DP-301U (shown below) and the other end to the USB port of the printer. Turn **ON** the printer.

Then, plug one end of the power adapter into the DP-301U and the other end into your electric outlet.

The DP-301U will turn on and begin a self-test.

For Mac OS printing, please refer to users manual located on CD-ROM

# 2

## Setting up your DP-301U for network printing in Windows XP

For additional Windows operating system setup or information on the web-management interface, refer to the manual located on the CD-ROM.

The factory default IP address of the DP-301U is 192.168.0.10. In order to print to the printer(s) through the DP-301U, the DP-301U must have the same IP network settings as your network. IP address can be assigned manually or automatically by DHCP, BOOTP or RARP. To access the print server's web configuration, manually assign an IP address on one of the PC's on your network to the same subnet as the print server.

Go to **Start > right click on My Network Places > select Properties > Double-click on the Network Connection** associated with your Network Adapter.

Click **Internet Protocol (TCP/IP)**

Click **Properties**

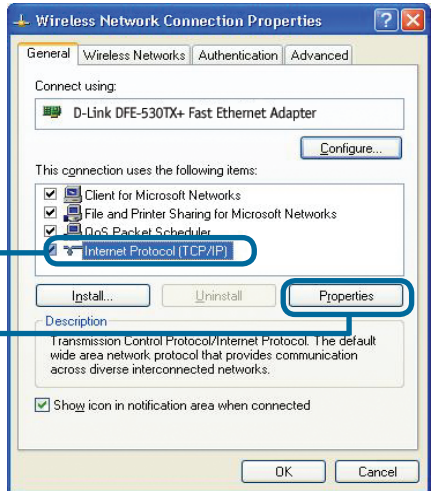

Input a static IP address in the same range as the print server.

Select **Use the following IP address**

IP address: **192.168.0.52**  
Subnet mask: **255.255.255.0**

Click **OK**

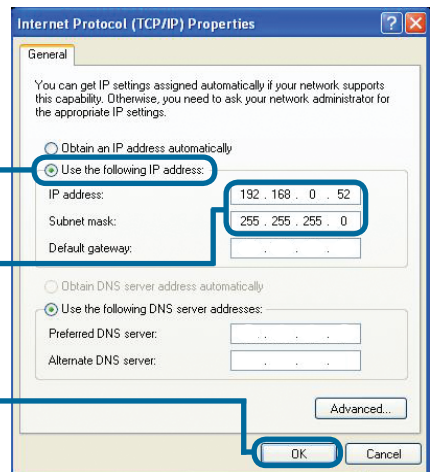

# 2

## Setting up your DP-301U for network printing in Windows XP (continued)

Click **OK** to apply IP address settings.

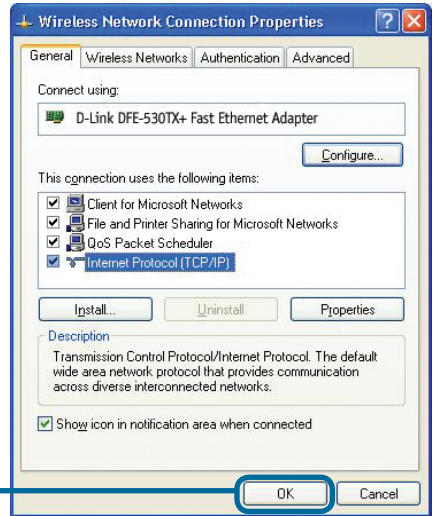

Click **OK**

Using your web browser enter the IP address of the DP-301U. By default the IP address is set to **192.168.0.10**

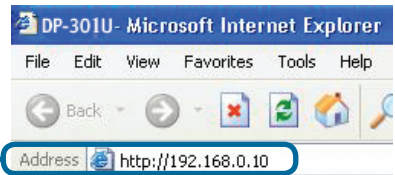

The IP address of the DP-301U can be modified on the **Network** tab of the Web configuration menu.

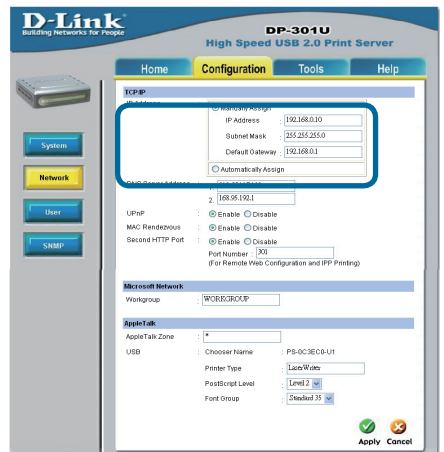

The following instructions use the print server's default IP address as an example. Make the appropriate changes if you have modified the DP-301Us IP address.

# 2

## Setting up your DP-301U for network printing in Windows XP (continued)

Click on the Configure tab to view the current **Port Settings**.

 Write down on a piece of paper the Port name that you wish to use.

**For Windows XP:**  
Go to **Start>Printers and Faxes>Add a Printer** or Go to **Start>Control Panel> Printers and Faxes**

Double-click on the **“Add Printer”** icon

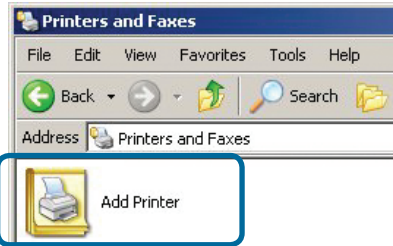

Click Next

# 2

## Setting up your DP-301U for network printing in Windows XP (continued)

Select “Local Printer.”

Please make sure to **deselect Automatically detect and install my Plug and Play printer.**

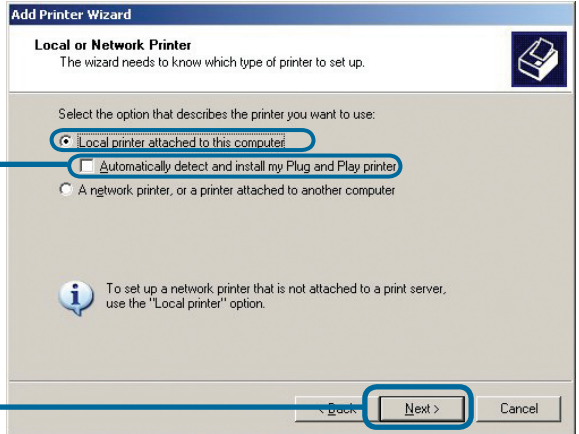

Click **Next**

Select “Create a new port.” At the pull-down menu, highlight “Standard TCP/IP Port.”

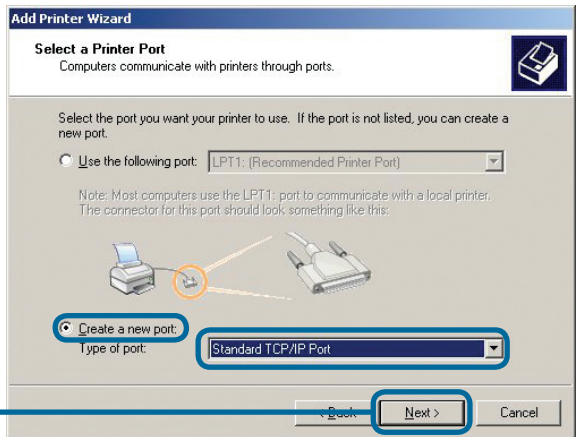

Click **Next**

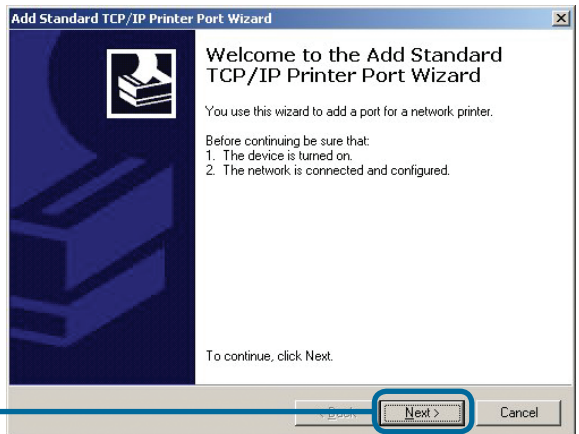

Click **Next**

# 2

## Setting up your DP-301U for network printing in Windows XP (continued)

Type in the IP address of the print server. (i.e. 192.168.0.10)  
The port name will automatically be filled in.

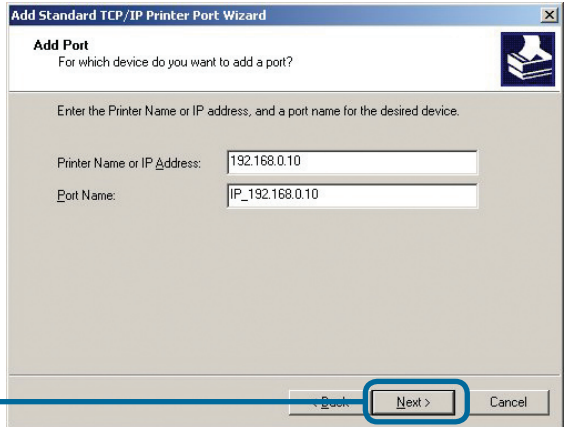

Click **Next**

 This may take a few seconds

Select **“Custom”**  
Then click on **Settings**.

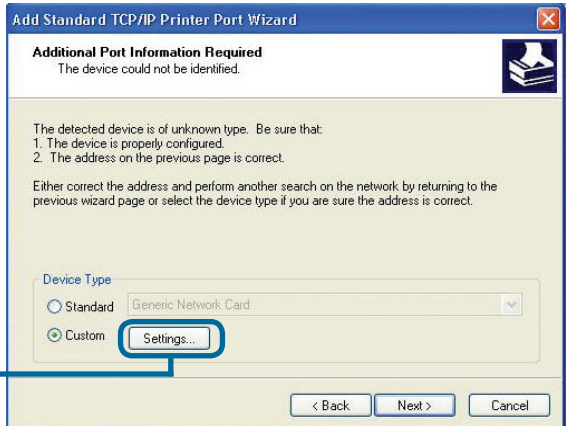

Click **Settings**

Select **“LPR”**

Input the port name of the port being used by the printer

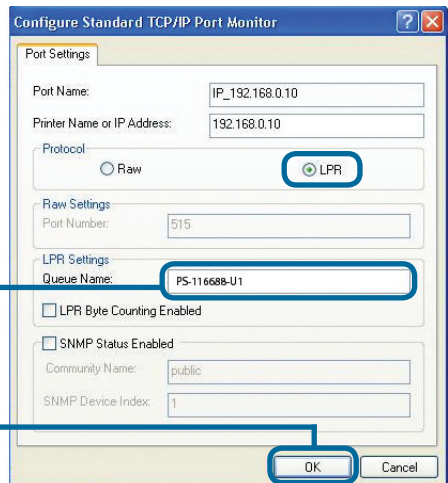

Click **OK**

# 2

## Setting up your DP-301U for network printing in Windows XP (continued)

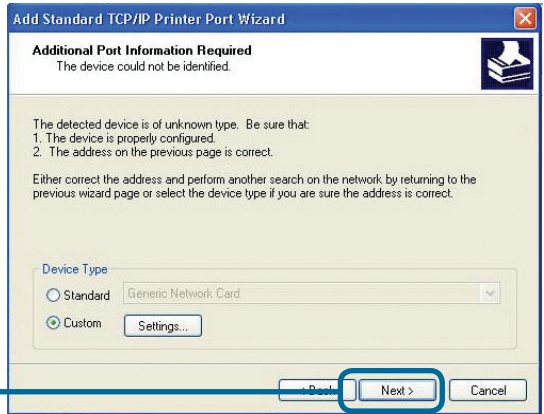

Click Next

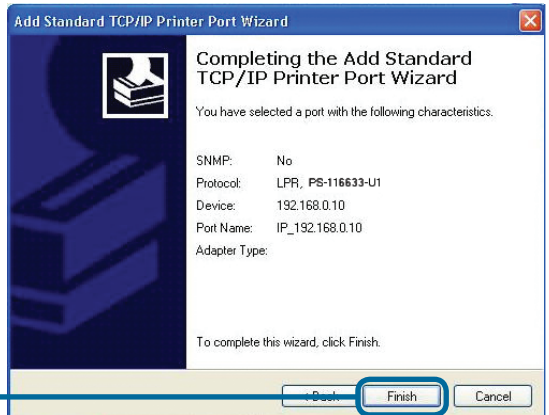

Click Finish

In this window, scroll down to find your printer. (If it is not listed, insert the driver CD or diskette that came with your printer.)

Click on **“Have Disk.”**

Then, scroll down and highlight the printer.

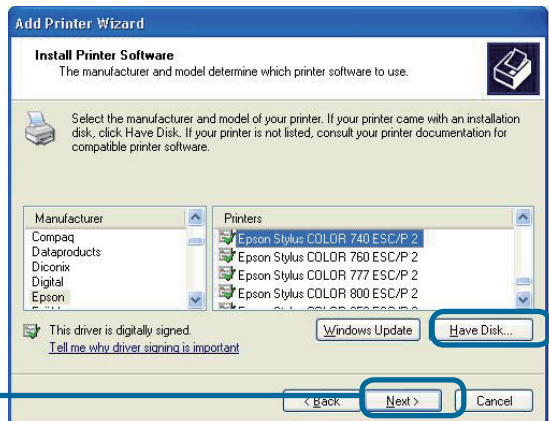

Click Next

# 2

## Setting up your DP-301U for network printing in Windows XP (continued)

At this screen, you can input a name for this printer.

Click **Next**

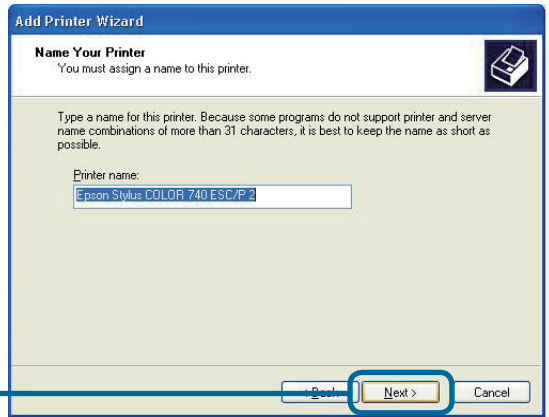

Select "Yes" to print a test page

Click **Next**

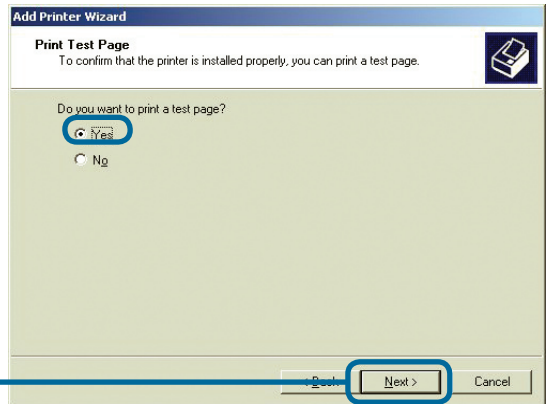

# 3

## Your Setup is Complete!

The printer is now ready for printing with Windows XP, on your network.

Click **Finish**

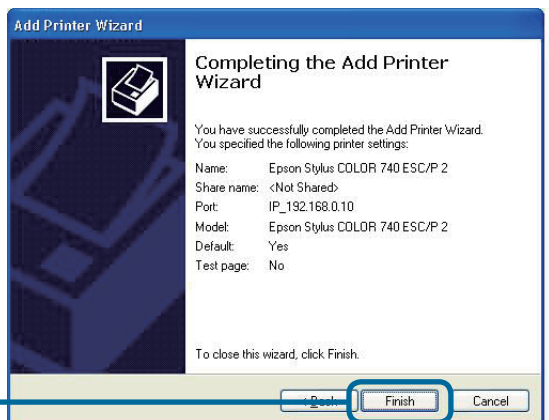

# Technical Support

You can find software updates and user documentation on the D-Link website.

## Tech Support for customers in

### Australia:

Tel: 1300-766-868

Monday to Friday 8:00am to 8:00pm EST

Saturday 9:00am to 1:00pm EST

<http://www.dlink.com.au>

e-mail: [support@dlink.com.au](mailto:support@dlink.com.au)

### India:

Tel: 1800-222-002

Monday to Friday 9:30AM to 7:00PM

<http://www.dlink.co.in/support/productsupport.aspx>

### Indonesia, Malaysia, Singapore and Thailand:

Tel: +62-21-5731610 (Indonesia)

Tel: 1800-882-880 (Malaysia)

Tel: +65 66229355 (Singapore)

Tel: +66-2-719-8978/9 (Thailand)

Monday to Friday 9:00am to 6:00pm

<http://www.dlink.com.sg/support/>

e-mail: [support@dlink.com.sg](mailto:support@dlink.com.sg)

### Korea:

Tel: +82-2-890-5496

Monday to Friday 9:00am to 6:00pm

<http://www.d-link.co.kr>

e-mail: [lee@d-link.co.kr](mailto:lee@d-link.co.kr)

### New Zealand:

Tel: 0800-900-900

Monday to Friday 8:30am to 8:30pm

Saturday 9:00am to 5:00pm

<http://www.dlink.co.nz>

e-mail: [support@dlink.co.nz](mailto:support@dlink.co.nz)

# D-Link®

Building Networks for People

# Technical Support

You can find software updates and user documentation on the D-Link website.

## Tech Support for customers in

### Egypt:

Tel: +202-2919035 or +202-2919047  
Sunday to Thursday 9:00am to 5:00pm  
<http://support.dlink-me.com>  
e-mail: [amostafa@dlink-me.com](mailto:amostafa@dlink-me.com)

### Iran:

Tel: +98-21-88822613  
Sunday to Thursday 9:00am to 6:00pm  
<http://support.dlink-me.com>  
e-mail: [support.ir@dlink-me.com](mailto:support.ir@dlink-me.com)

### Israel:

Tel: +972-9-9715701  
Sunday to Thursday 9:00am to 5:00pm  
<http://www.dlink.co.il/support/>  
e-mail: [support@dlink.co.il](mailto:support@dlink.co.il)

### Pakistan:

Tel: +92-21-4548158 or +92-21-4548310  
Sunday to Thursday 9:00am to 6:00pm  
<http://support.dlink-me.com>  
e-mail: [support.pk@dlink-me.com](mailto:support.pk@dlink-me.com)

### South Africa and Sub Sahara Region:

Tel: +27-12-665-2165  
08600 DLINK (for South Africa only)  
Monday to Friday 8:30am to 9:00pm South Africa Time  
<http://www.d-link.co.za>

### Turkey:

Tel: +90-212-2895659  
Monday to Friday 9:00am to 6:00pm  
<http://www.dlink.com.tr>  
e-mail: [turkiye@dlink-me.com](mailto:turkiye@dlink-me.com)  
e-mail: [support@d-link.co.za](mailto:support@d-link.co.za)

### U.A.E and North Africa:

Tel: +971-4-391-6480 (U.A.E)  
Sunday to Wednesday 9:00am to 6:00pm GMT+4  
Thursday 9:00am to 1:00pm GMT+4  
<http://support.dlink-me.com>  
e-mail: [support@dlink-me.com](mailto:support@dlink-me.com)

**D-Link®**  
Building Networks for People

# D-Link®

## Руководство по быстрой установке

Этот продукт может быть настроен через любой web браузер, например: Internet Explorer 6 или Netscape Navigator 7.0

**DP-301U**  
Многопортовый  
принт-сервер Fast  
Ethernet D-Link

### Прежде чем начать

Вам понадобится устройство с сетевым адаптером Ethernet, такое как ноутбук или настольный компьютер и принтер с портом USB или параллельным портом для подключения к DP-301U.

**Внимание: ОТКЛЮЧИТЕ питание принтера перед установкой DP-301U.**

### Проверьте комплектацию поставки

Принт-сервер USB DP-301U

CD-ROM (Содержит ПО, инструкцию пользователя и гарантию)

Адаптер питания 5В  
постоянного тока, 2,5 А

Использование источника питания с другими характеристиками и напряжением может повлечь выход из строя устройства и потерю гарантии.

Если что-либо из перечисленного отсутствует, пожалуйста, обратитесь к вашему поставщику.

# 1

## Подключение DP-301U к сети

Подключите один конец кабеля Ethernet CAT5 к сетевому порту принт-сервера (см. ниже). Другой конец кабеля подключите к порту коммутатора или шлюза.

*Примечание: не подключайте кабель питания к DP-301U до тех пор, пока это не будет указано в инструкции.*

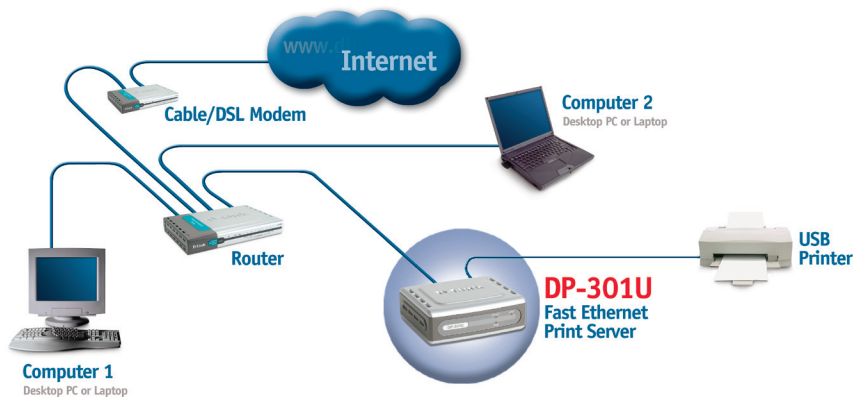

**Внимание!** Только USB –принтер может быть подключен к USB-порту принт-сервера DP-301U. Не подключайте другие устройства USB к данному USB-порту, т.к. это может повлечь выход устройства из строя и потерю гарантии.

Далее, убедитесь, что принтер **выключен**.

Используя шнур USB, подключите один конец к USB-порту DP-301U (показано ниже), а другой – к USB-порту принтера.

**Включите** принтер.

Затем, подключите шнур питания к DP-301U и включите устройство в электрическую розетку.

Для печати из ОС Mac пожалуйста, обратитесь к руководству пользователя на CD-ROM.

# 2

## Настройка DP-301U для сетевой печати в Windows XP

За информацией по установке в других версиях ОС Windows пожалуйста, обратитесь к руководству пользователя на CD-ROM.

IP –адрес по умолчанию для DP-301U 192.168.0.10. Для того, чтобы печатать на принтере через DP-301U, DP-301U должен иметь те же настройки IP, что и ваша сеть. IP-адрес может быть назначен вручную или автоматически при помощи DHCP, BOOTP или RARP. Для доступа к настройкам принт-сервера через web-интерфейс, вручную назначьте одному из компьютеров IP –адрес из той же подсети, что и IP –адрес принт-сервера.

Нажмите **Пуск** > правой кнопкой щелкните на **Мое сетевое окружение** > выберите **Свойства** > дважды щелкните на **Подключение по локальной сети** для вашего адаптера.

Нажмите **Протокол Интернета (TCP/IP)**

Нажмите **Свойства**

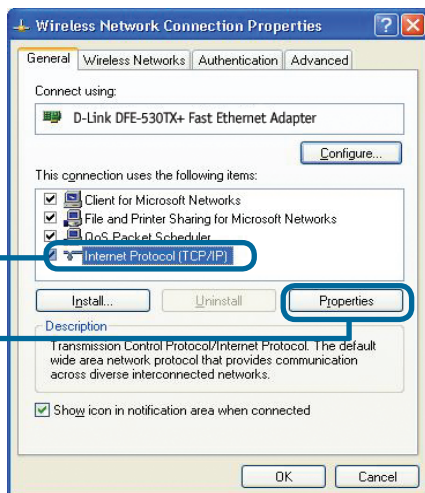

Введите статический IP –адрес из той же подсети, что и IP –адрес принт-сервера.

Выберите **Использовать следующий IP-адрес:**

IP-адрес: **192.168.0.52**  
Маска подсети: **255.255.255.0**

Нажмите **OK**

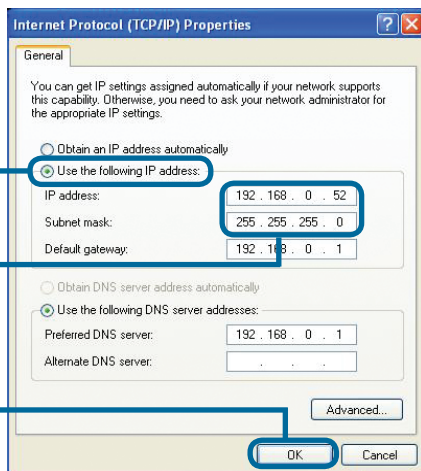

# 2

## Настройка DP-301U для сетевой печати в Windows XP (продолжение)

Нажмите **ОК** для того, чтобы применить настройки IP адреса

Нажмите **ОК**

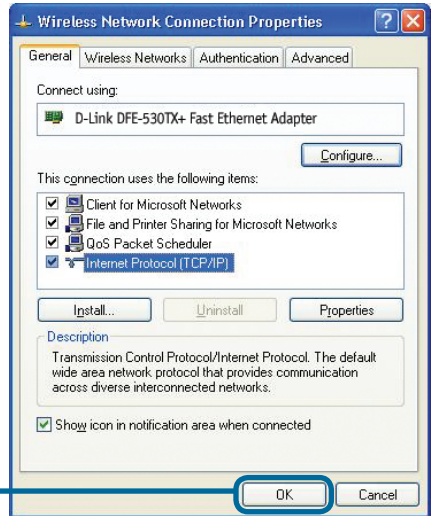

Используя web-браузер, подключитесь к DP-301U. По умолчанию IP –адрес **192.168.0.10**

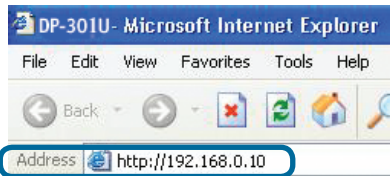

IP –адрес DP-301U может быть изменен на вкладке **Network** меню настройки Web-интерфейса.

Следующие инструкции используют настройки по умолчанию для IP –адреса принт-сервера. Выполните необходимые изменения, если вы поменяли IP –адрес DP-301U

# 2

## Настройка DP-301U для сетевой печати в Windows XP (продолжение)

Нажмите на вкладку Configuration, чтобы посмотреть текущие настройки **Port Settings**.

Запишите имя порта, который вы хотите использовать.

Для Windows XP:

Нажмите Пуск > Принтеры > Добавить принтер или Пуск > Панель управления > Принтеры

Дважды щелкните на иконке **“Добавить принтер”**

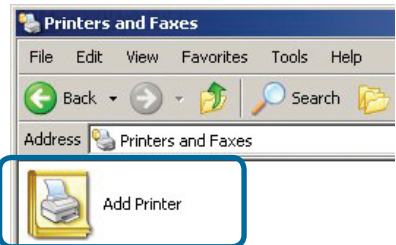

Нажмите **Далее**

# 2

## Настройка DP-301U для сетевой печати в Windows XP (продолжение)

Выберите “Локальный принтер”

Пожалуйста, убедитесь, что отключена функция **Автоматическое определение и установка принтера Plug and Play**

Нажмите **Далее**

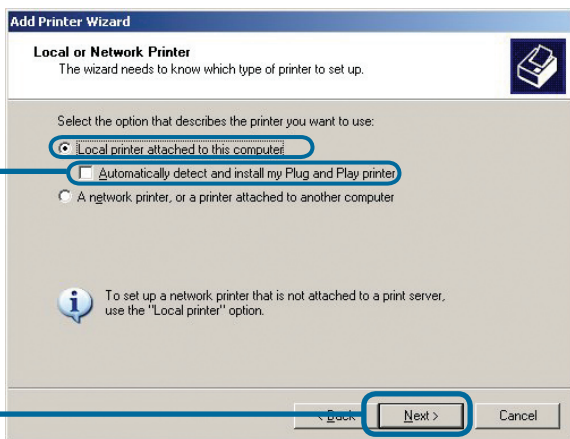

Выберите “Создать новый порт” В выпадающем меню выберите “Standard TCP/IP Port.”

Нажмите **Далее**

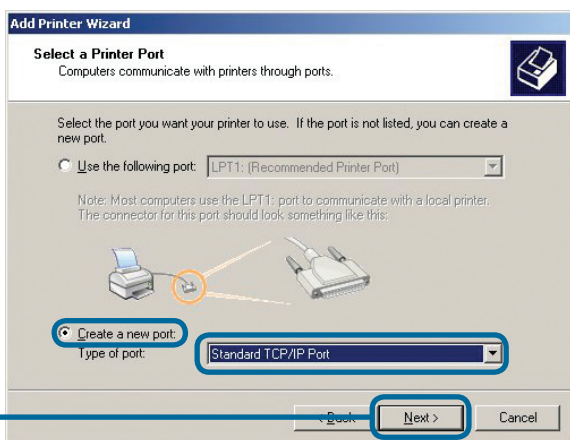

Нажмите **Далее**

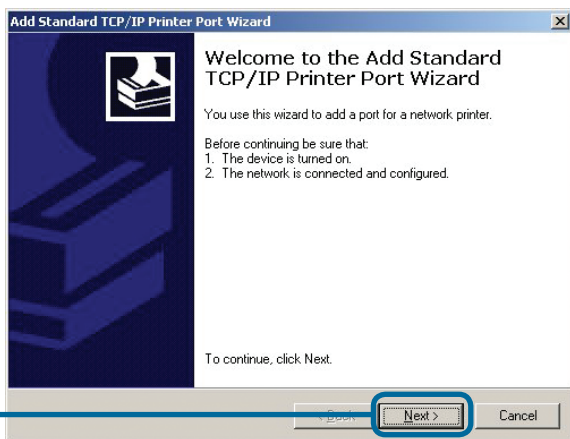

# 2

## Настройка DP-301U для сетевой печати в Windows XP (продолжение)

Наберите IP –адрес  
принт-сервера (например,  
192.168.0.10)  
Имя порта заполнится  
автоматически.

Нажмите **Далее**

Это может занять  
несколько минут

Выберите **“Особое”**  
Затем кликните **Настройка**.

Нажмите **Настройка**

Выберите **“LPR”**

Введите имя порта,  
который будет  
использоваться  
принтером

Нажмите **OK**

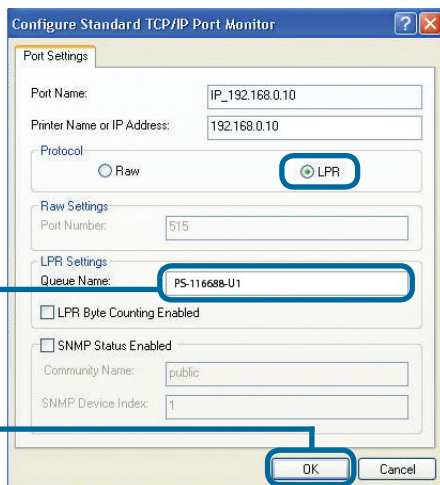
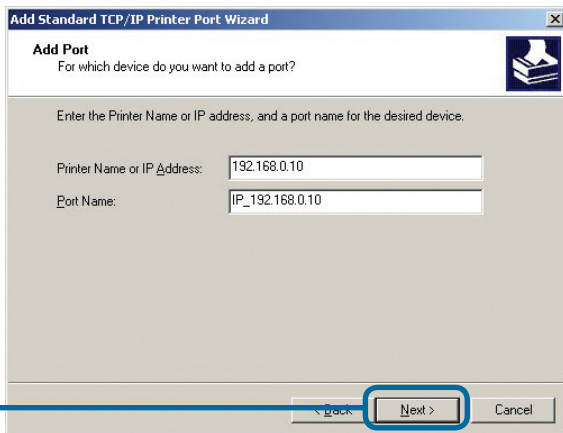

# 2

## Настройка DP-301U для сетевой печати в Windows XP (продолжение)

Нажмите **Далее**

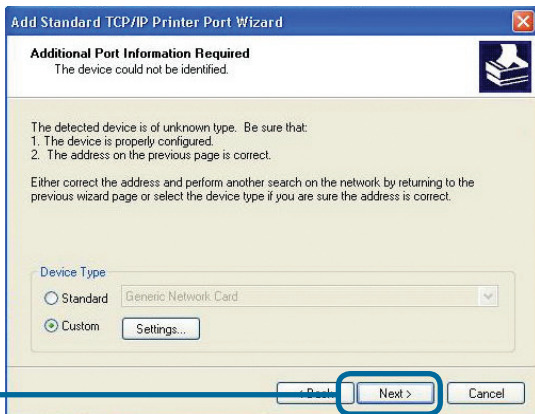

Нажмите **Готово**

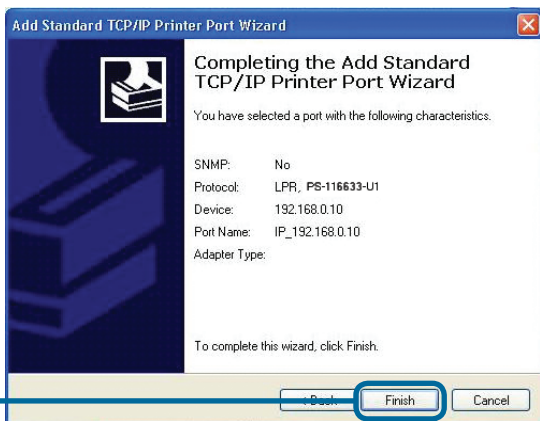

В этом окне выберите ваш принтер. (Если не отображается, вставьте CD-ROM или дискету, поставляемую с вашим принтером)  
Нажмите “Установить с диска.”

Нажмите **Далее**

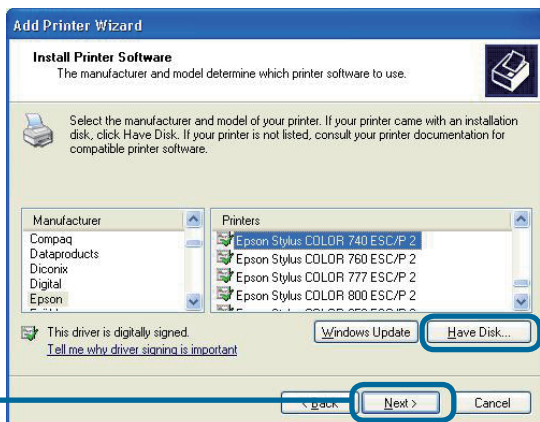

# 2

## Настройка DP-301U для сетевой печати в Windows XP (продолжение)

В этом меню вы можете задать имя принтера

Нажмите **Далее**

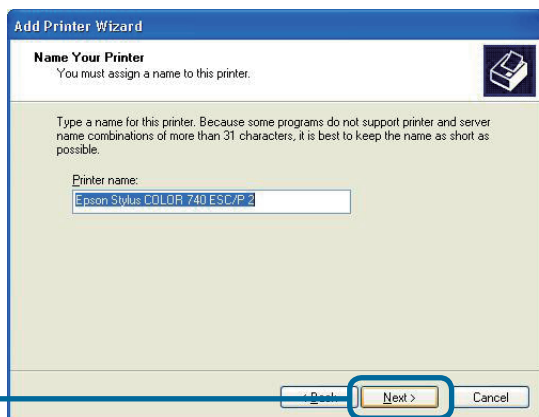

Нажмите “Да” для печати пробной страницы

Нажмите **Далее**

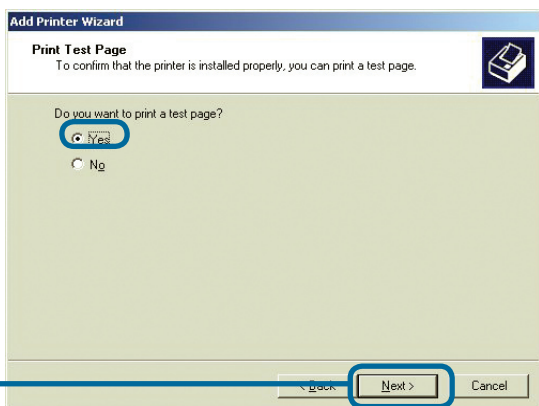

# 3

## Установка завершена!

Теперь принтер готов к сетевой печати из Windows XP.

Нажмите **Готово**

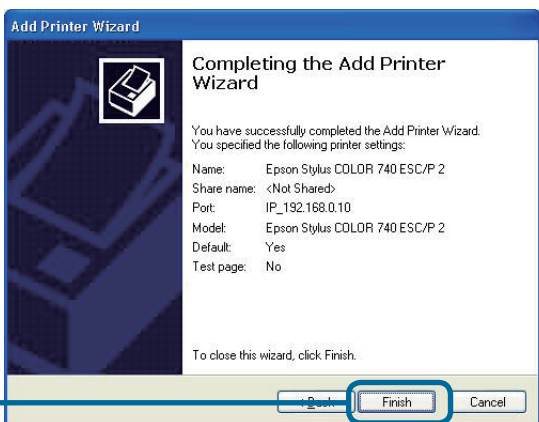

## Техническая поддержка

Обновления программного обеспечения и документация доступны на Интернет-сайте D-Link.

D-Link предоставляет бесплатную поддержку для клиентов в течение гарантийного срока.

Клиенты могут обратиться в группу технической поддержки D-Link по телефону или через Интернет.

### **Техническая поддержка D-Link:**

+495-744-00-99

### **Техническая поддержка через Интернет**

<http://www.dlink.ru>

e-mail: [support@dlink.ru](mailto:support@dlink.ru)

**D-Link<sup>®</sup>**  
Building Networks for People

**D-Link®**

# Guía rápida de instalación

Este producto puede instalarse usando cualquier navegador; p.ej., Internet Explorer 6 o Netscape Navigator 7.0

**DP-301U**  
D-Link Fast Ethernet  
Print Server

## Antes de empezar

Se necesita un dispositivo con conexión Ethernet, como un portátil u ordenador de sobremesa y un puerto de impresora paralelo o USB, que se conectará al DP-301U.

**Importante: APAGAR la impresora antes de instalar el DP-301U. the DP-301U.**

## Comprobar el contenido del paquete

**DP-301U USB Print Server**

**CD-ROM (Software, manual y garantía)**

**Adaptador de alimentación  
5V DC 2.5A**

El uso de una fuente de alimentación con distinto voltaje puede ser perjudicial y anular la garantía para este producto.

Si falta alguno de estos componentes, por favor contacte con su proveedor.

# 1

## Conectar el DP-301U a la red

Primero, introducir uno de los extremos del cable RJ-45 Ethernet straight-through CAT5 en el “Network Port” (como se muestra más abajo.) Conectar el extremo del cable al puerto LAN de la puerta de enlace o del conmutador.

*Nota: No se debe conectar todavía el cable de tensión al DP-301U, se indicará más adelante.*

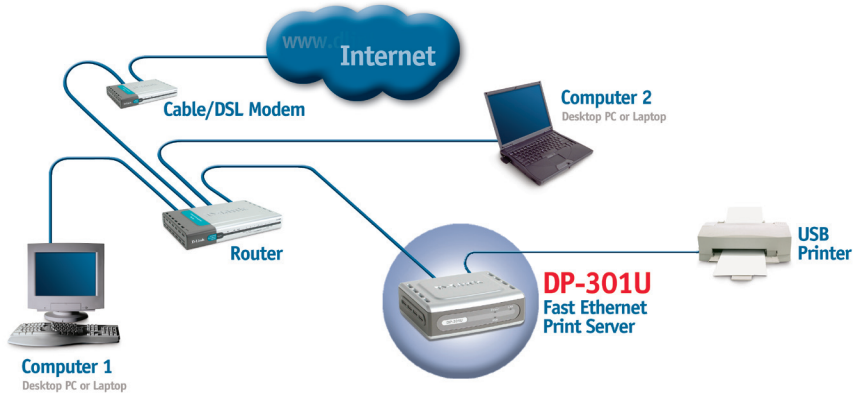

**Atención!** Al puerto USB del DP-301U sólo puede conectarse una impresora USB. No se debe conectar ningún otro dispositivo USB en el puerto USB; podría ser perjudicial y anular la garantía de este producto.

A continuación, comprobar que la impresora está en **OFF**. Conectar un extremo del cable USB al puerto USB del DP-301U (como se muestra más abajo), y el extremo al puerto USB de la impresora. Poner la impresora en **ON**.

Para impresoras Mac OS, consúltese el manual del usuario, incluido en el CD-ROM.

# 2

## Configurar el DP-301U para la impresión en red en Windows XP

Respecto a la configuración en otros sistemas operativos Windows, o para obtener información sobre la interfaz de gestión basada en Web, consúltense el manual disponible en el CD-ROM.

La dirección IP del DP-301U es, por defecto, 192.168.0.10. Para imprimir con la(s) impresora(s) a través del DP-301U, el DP-301U debe tener los mismos parámetros de red IP que la red. La dirección IP puede asignarse manualmente o automáticamente con DHCP, BOOTP o RARP. Para acceder a la configuración de web del servidor de impresión, se debe asignar manualmente una dirección IP en uno de los PC de la red a la misma subred que el servidor de impresión.

Ir a **Start > hacer clic con el botón de la derecha en My Network Places > seleccionar Properties > Hacer doble clic en la opción Network Connection asociada con el adaptador de red.**

Hacer clic en **Internet Protocol (TCP/IP)**

Hacer clic en **Properties**

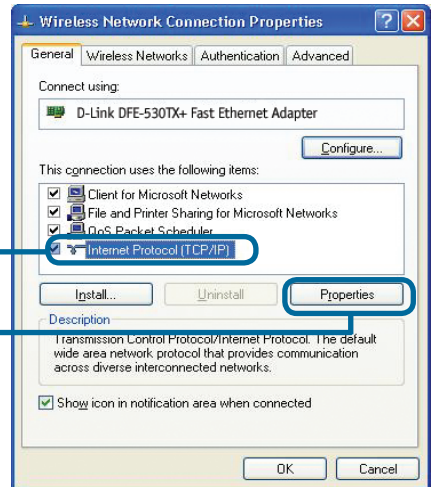

Introducir una dirección IP estática del mismo rango que el servidor de impresión.

Seleccionar **Use the following IP address**

IP address: **192.168.0.52**  
Subnet mask: **255.255.255.0**

Hacer clic en **OK**

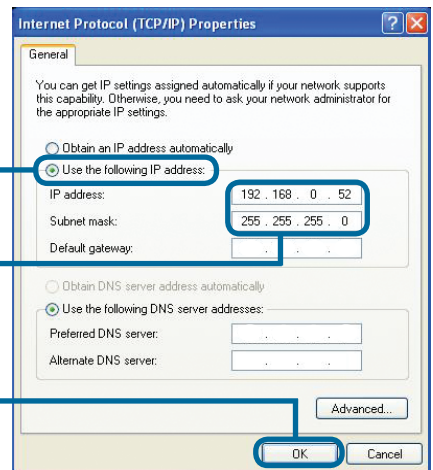

## 2 Configurar el DP-301U para la impresión en red en Windows XP (continuación)

Hacer clic en OK para aplicar los parámetros de la dirección IP.

Hacer clic en **OK**

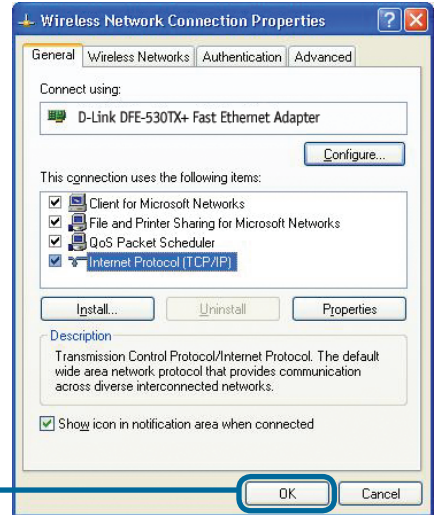

Usando el navegador de Internet, introducir la dirección IP del DP-301U. La dirección IP por defecto es **192.168.0.10**

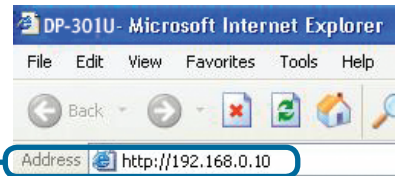

La dirección IP del DP-301U puede cambiarse en la ficha **Network** del menú de configuración Web.

En las instrucciones siguientes se ha tomado como ejemplo la dirección IP por defecto del servidor de impresión. Si se modifica la dirección IP del DP-301U, deben hacerse los cambios correspondientes.

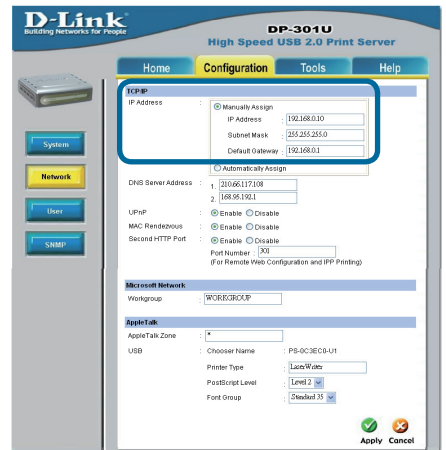

# 2

## Configurar el DP-301U para la impresión en red en Windows XP (continuación)

Hacer clic en la ficha Configuration para ver los valores actuales en **Port Settings**.

 Se recomienda escribir en un papel el nombre del puerto que se desea utilizar.

Para Windows XP:  
Ir a **Start>Printers and Faxes>Add a Printer** o ir a **Start>Control Panel> Printers and Faxes**

Hacer doble clic en el icono **Add Printer**.

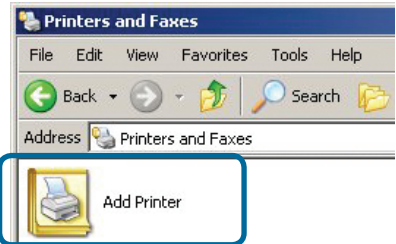

Hacer clic en **Next**

# 2

## Configurar el DP-301U para la impresión en red en Windows XP (continuación)

Seleccionar “Local Printer.”

Deseleccionar **Automatically detect and install my Plug and Play printer**

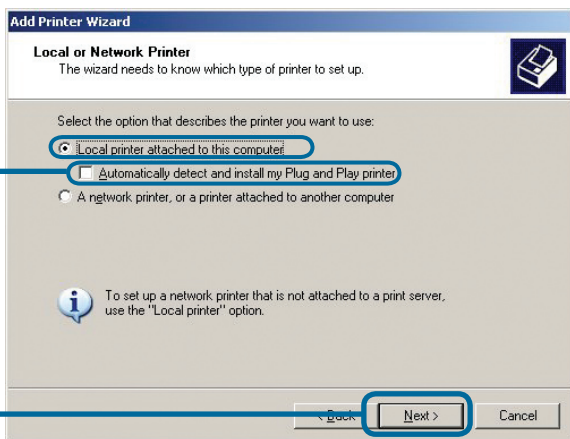

Hacer clic en **Next**

Seleccionar **Create a new port.**  
En el menú desplegable, marcar **“Standard TCP/IP Port.”**

Hacer clic en **Next**

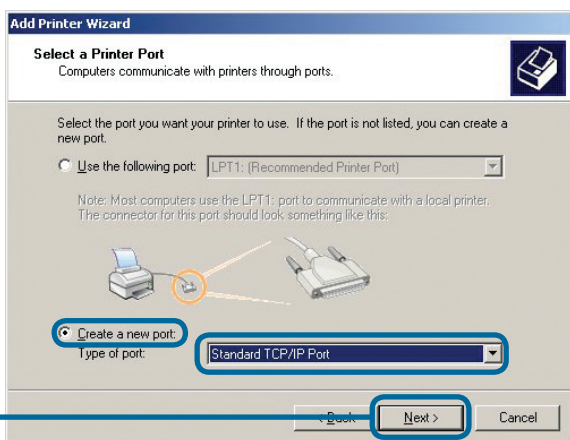

Hacer clic en **Next**

# 2

## Configurar el DP-301U para la impresión en red en Windows XP (continuación)

Escribir en la dirección IP address del servidor de impresión. (p.ej. 192.168.0.10)  
El nombre del puerto se mostrará automáticamente.

Hacer clic en **Next**

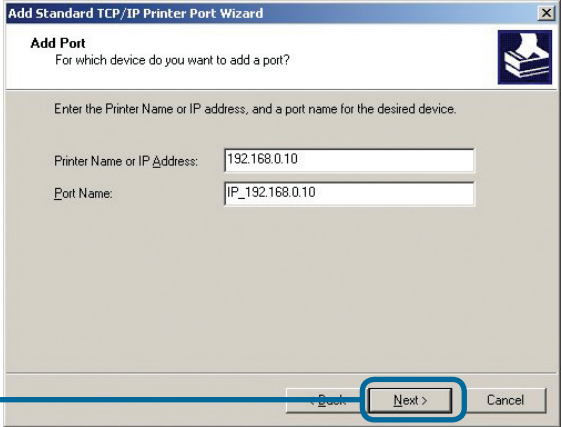

 Esto puede tardar unos segundos.

Seleccionar Custom  
Luego, hacer clic en Settings.

Hacer clic en **Settings**

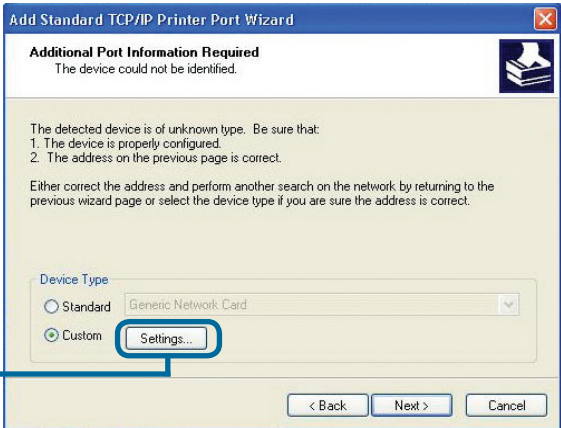

Seleccionar "LPR"

Introducir el nombre de puerto del puerto que está siendo usado por la impresora

Hacer clic en **OK**

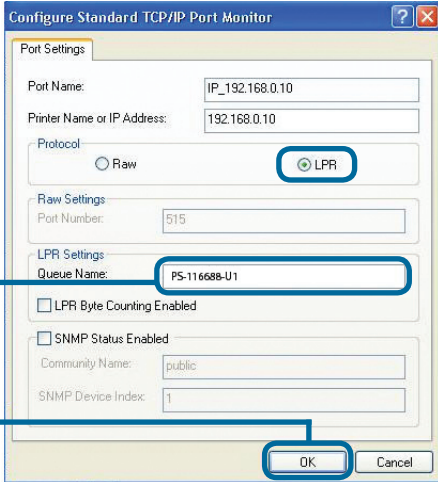

## 2 Setting up your DP-301U for network printing in Windows XP (continued)

Hacer clic en **Next**

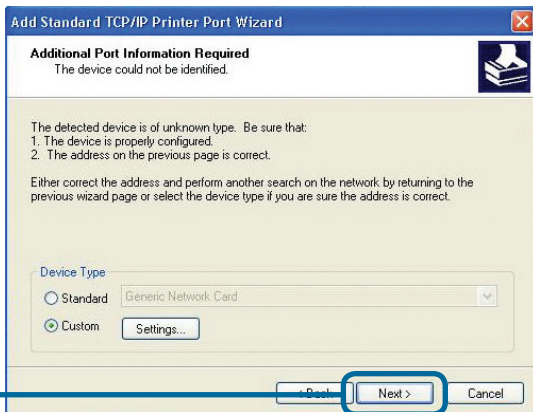

Hacer clic en **Finish**

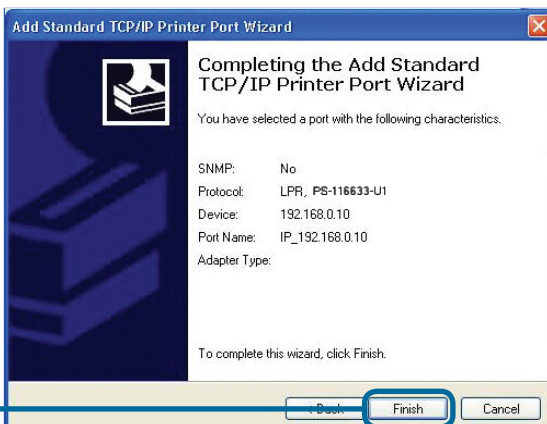

En esta ventana, se ha de desplazar el scroll para encontrar la impresora. (Si no figura en la lista, deberá usarse el disquete o CD del controlador, proporcionado con la impresora.) Hacer clic en **Have Disk**. Luego, desplazar el scroll y marcar la impresora.

Hacer clic en **Next**

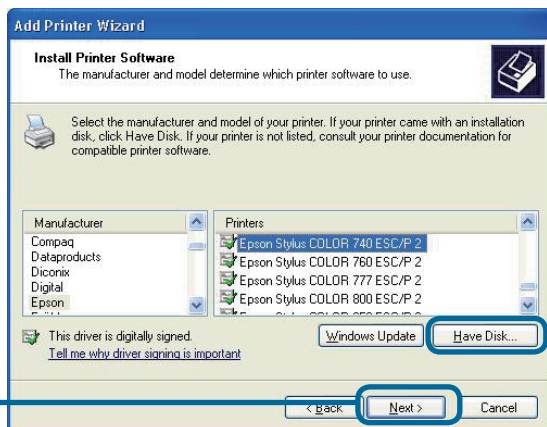

## 2 Configurar el DP-301U para la impresión en red en Windows XP (continuación)

En esta pantalla, se puede introducir un nombre para esta impresora.

Hacer clic en **Next**

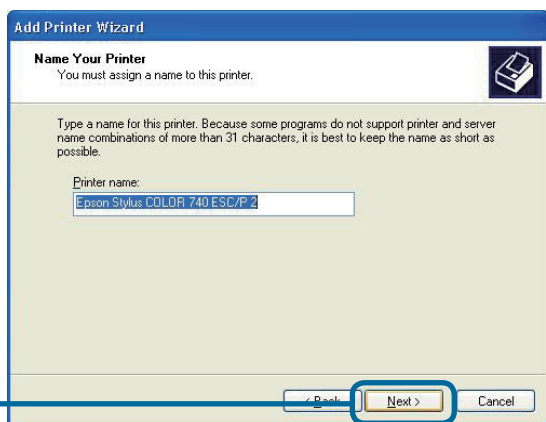

Seleccionar Yes para imprimir una página de prueba

Hacer clic en **Next**

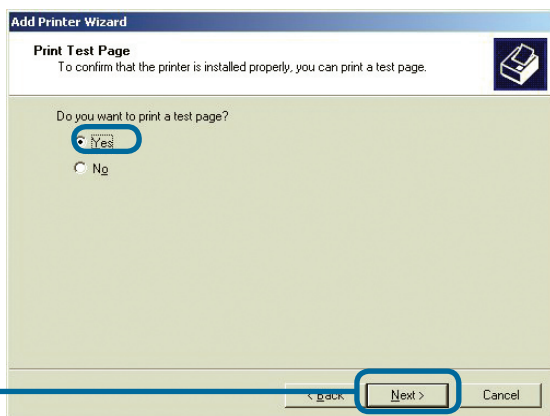

## 3 La configuración ha terminado

La impresora ahora está lista para imprimir con Windows XP, en la red

Hacer clic en **Finish**

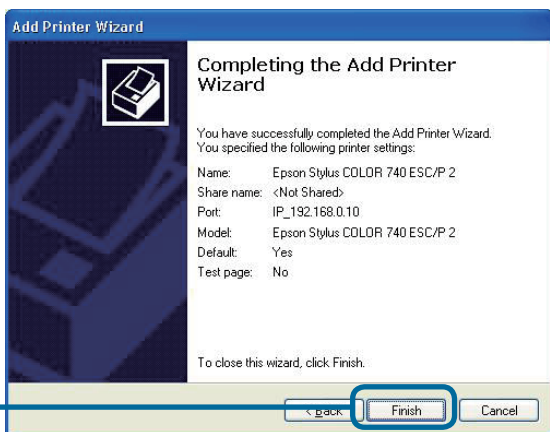

## Asistencia Técnica

D-Link Latin América pone a disposición de sus clientes, especificaciones, documentación y software mas reciente a través de nuestro Sitio Web

**[www.dlinkla.com](http://www.dlinkla.com)**

El servicio de soporte técnico tiene presencia en numerosos países de la Región Latino América, y presta asistencia gratuita a todos los clientes de D-Link, en forma telefónica e internet, a través de la casilla

**[soporte@dlinkla.com](mailto:soporte@dlinkla.com)**

### **Soporte Técnico Help Desk Argentina:**

**Teléfono:** 0800-12235465 Lunes a Viernes 09:00 am a 22:00 pm

### **Soporte Técnico Help Desk Chile:**

**Teléfono:** 800 8 35465 Lunes a Viernes 08:00 am a 21:00 pm

### **Soporte Técnico Help Desk Colombia:**

**Teléfono:** 01800-9525465 Lunes a Viernes 07:00 am a 20:00 pm

### **Soporte Técnico Help Desk Ecuador:**

**Teléfono:** 1800-035465 Lunes a Viernes 07:00 am a 20:00 pm

### **Soporte Técnico Help Desk El Salvador:**

**Teléfono:** 800-6335 Lunes a Viernes 06:00 am a 19:00 pm

### **Soporte Técnico Help Desk Guatemala:**

**Teléfono:** 1800-8350255 Lunes a Viernes 06:00 am a 19:00 pm

### **Soporte Técnico Help Desk Panamá:**

**Teléfono:** 00800 0525465 Lunes a Viernes 07:00 am a 20:00 pm

### **Soporte Técnico Help Desk Costa Rica:**

**Teléfono:** 0800 0521478 Lunes a Viernes 06:00 am a 19:00 pm

### **Soporte Técnico Help Desk Perú:**

**Teléfono:** 0800-00968 Lunes a Viernes 07:00 am a 20:00 pm

### **Soporte Técnico Help Desk México:**

**Teléfono:** 001 800 123-3201 Lunes a Viernes 06:00 am a 19:00

### **Soporte Técnico Help Desk Venezuela:**

**Teléfono:** 0800-1005767 Lunes a Viernes 08:00 am a 21:00 pm

**D-Link®**  
Building Networks for People

**D-Link®**

# Guia de Instalação rápida

Este produto pode ser configurado usando qualquer versão atual de Browser. Ex.: Internet Explorer 6 or Netscape Navigator 7.0

**DP-301U**  
D-Link Fast Ethernet  
Print Server

## Antes de Começar

Você precisa de um dispositivo com uma porta Ethernet ativa, bem como um laptop ou desktop, e uma impressora USB para conectar ao DP-G301U.

**Importante: Desligue a impressora antes de instalar o DPG-301U**

## Confira o Conteúdo da Embalagem

**DP-301U USB Print Server**

**CD-ROM (Software, Manual e Garantia)**

**Adaptador 5V DC 2.5A**

 Usar uma fonte de energia com a voltagem diferente pode danificar o produto e violar a garantia.

Se algum dos itens acima estiver faltando, favor entrar em contato com a sua revenda.

# 1

## Conectando o DP-301U na sua Rede

Primeiro, insira um cabo Ethernet RJ-45 na porta “Network Port” (mostrado abaixo). Conecte a outra extremidade do cabo na porta LAN do Gateway ou Switch.

*Nota: Não conecte o cabo de energia ao DP-G301U, sem que seja avisado.*

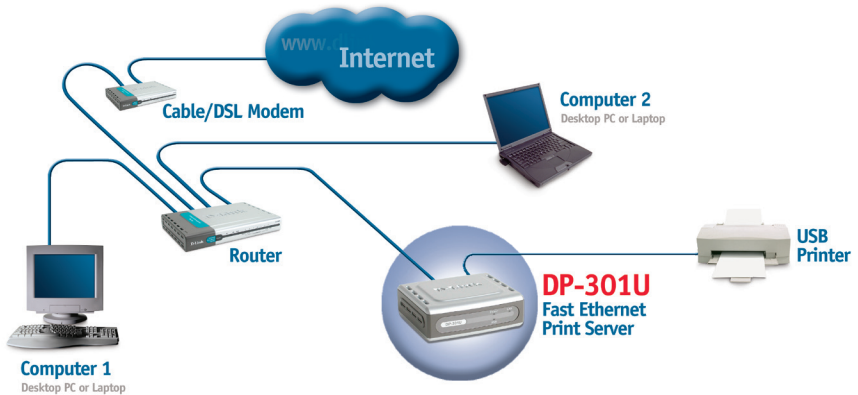

**Cuidado !** Somente a impressora USB pode ser conectada na porta USB do DP-G301U. Não conecte nenhum outro dispositivo USB à porta USB, isto poderá danificar a unidade e violar a garantia do produto.

Próximo, certifique-se que a impressora esteja desligada. Usando o cabo USB, conecte uma ponta na porta USB do DP-G301U (mostrado abaixo) e a outra extremidade na porta USB da impressora. Ligue a Impressora

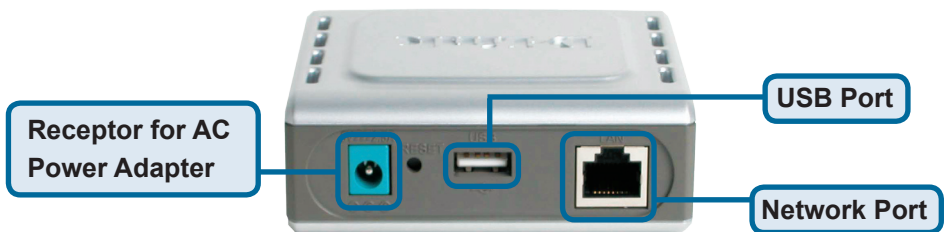

Conecte uma extremidade do adaptador de energia no DP-G301U e a outra em sua tomada de energia elétrica ou estabilizador. O DP-G301U será ligado e iniciará um auto-teste.

Para impressão em MAC OS, favor consultar o manual (.pdf) localizado no CD-ROM.

## 2 Setting up your DP-301U for network printing in Windows XP

Para configuração adicional no sistema operacional Windows ou informações sobre a interface de gerenciamento web, consulte o manual localizado no CD-ROM.

O endereço IP para o DP-G301U é 192.168.0.10. Para a impressora funcionar na rede através do DP-G301U, a unidade deverá ter as mesmas configurações de endereço IP da sua rede. O endereço IP pode ser fornecido manualmente ou automaticamente por DHCP, BOOTP ou RARP. Para acessar a configuração via web manualmente, coloque um endereço IP em um dos PC's da sua rede, com a mesma sub-rede do print server.

Clique em Start > clique com o botão direito sobre My Network Places > selecione Properties > Duplo clique em Network Connection associado com o seu adaptador de rede.

Clique em **Internet Protocol (TCP/IP)**

Clique em **Properties**

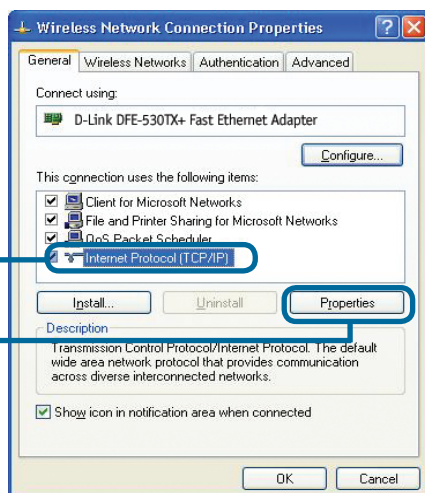

Coloque o endereço IP com a mesma range do servidor de impressão.

Selecione **Use the following IP address**

Endereço IP: **192.168.0.52**  
Mascara de Subnet: **255.255.255.0**

Clique em **OK**

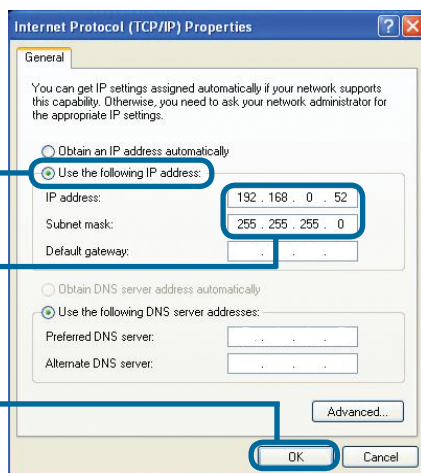

# 2

## Configurando o DP-G301U para impressão em Rede com Windows XP (continuação)

Clique em **OK** para aplicar as configurações de endereço IP.

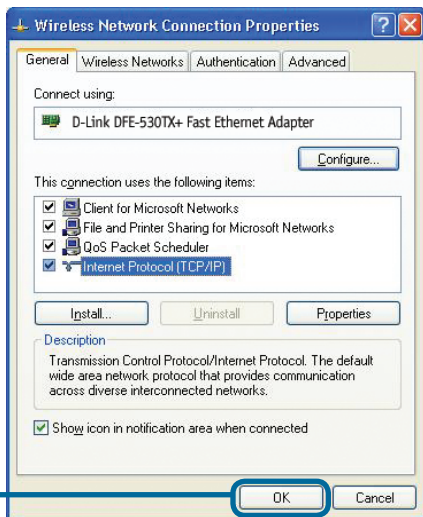

Clique em **OK**

Usando seu web browser entre com o endereço IP do seu DP-G301U. Por padrão o endereço IP da unidade está como: **192.168.0.10**

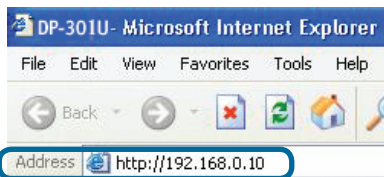

O endereço IP do DP-G301U pode ser alterado na guia **Network** do menu de configuração Web.

As instruções a seguir estão com o endereço IP padrão do DP-G301U como um exemplo. Faça as alterações apropriadas se você modificar o endereço IP do DP-G301U.

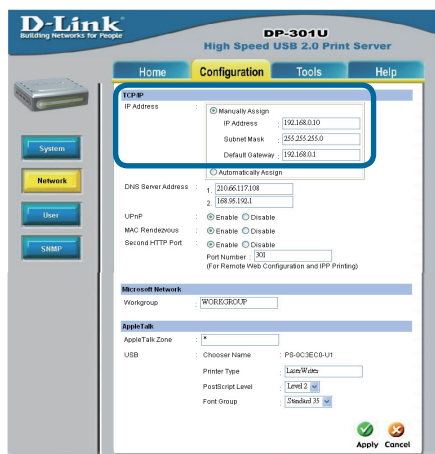

# 2

## Configurando o DP-G301U para impressão em Rede com Windows XP (Continuação)

Clique sobre a guia Configuration para visualizar as Configurações de Port Settings.

 Escreva abaixo num pedaço de papel o nome da porta que você deverá usar.

**Para Windows XP:**  
Vá para Start > Printers and Faxes > Add a Printer ou Vá para Start > Control Panel > Printers and Faxes

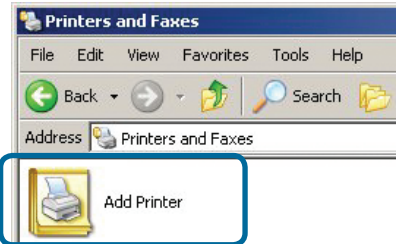

Duplo clique sobre o ícone "Add Printer"

Clique em **Next**

# 2

## Configurando o DP-G301U para impressão em Rede com Windows XP (Continuação)

Selecione “Local Printer.”

Certifique-se de desmarcar a opção **Automatically detect and install my Plug and Play printer.**

Clique em **Next**

Selecione “Create a new port.” No menu de rolagem, selecione “Standard TCP/IP Port.”

Clique em **Next**

Clique em **Next**

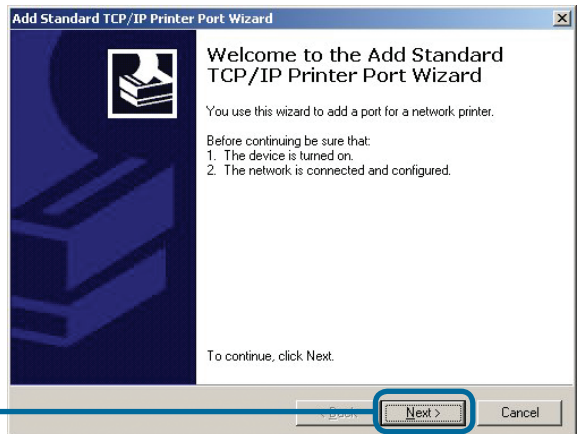
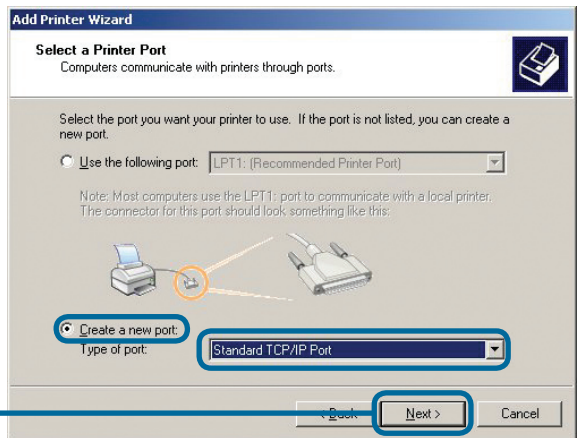
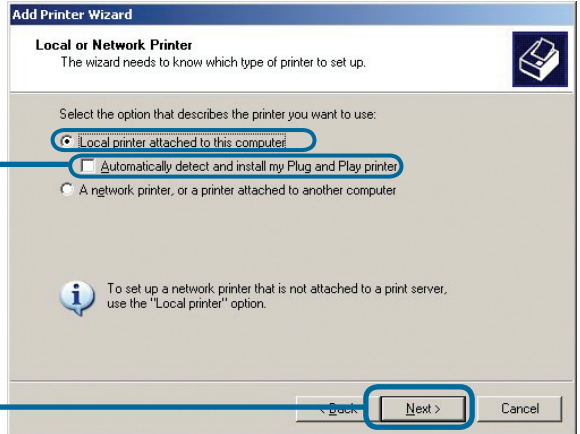

# 2

## Configurando o DP-G301U para impressão em Rede com Windows XP (Continuação)

Digite o endereço IP do Print Server. (i.e. 192.168.0.10)  
O nome da porta ser preenchido automaticamente ser preenchido

Clique em **Next**

 Isto pode demorar alguns segundos.

Selecione “Custom”  
Clique sobre Settings.

Clique em **Settings**

Selecione “LPR”

Coloque o nome da porta a ser usada pela impressora.

Clique em **OK**

# 2

## Configurando o DP-G301U para impressão em Rede com Windows XP (Continuação)

Clique em **Next**

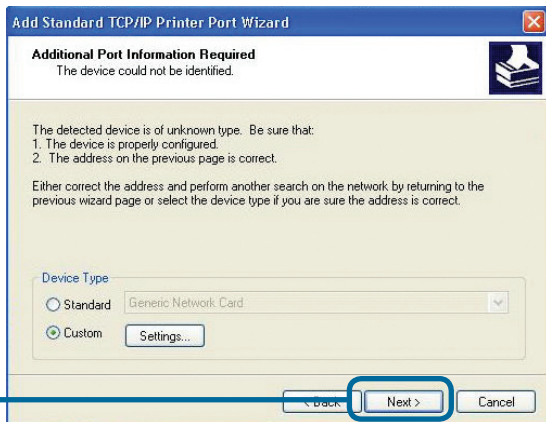

Clique em **Finish**

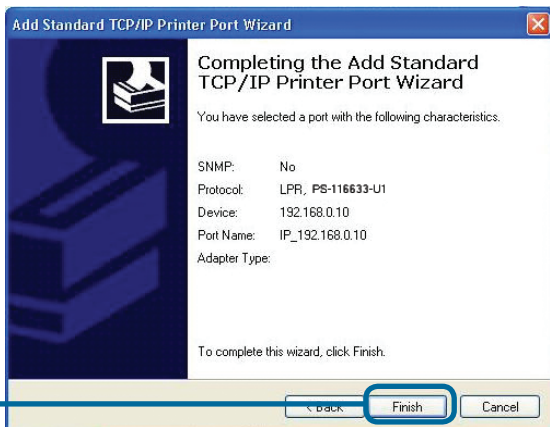

Nesta janela, localize a sua impressora. ( Se não estiver listada, insira o CD com o driver correspondente) Clique sobre “**Have Disk.**” Localize e selecione a impressora

Clique em **Next**

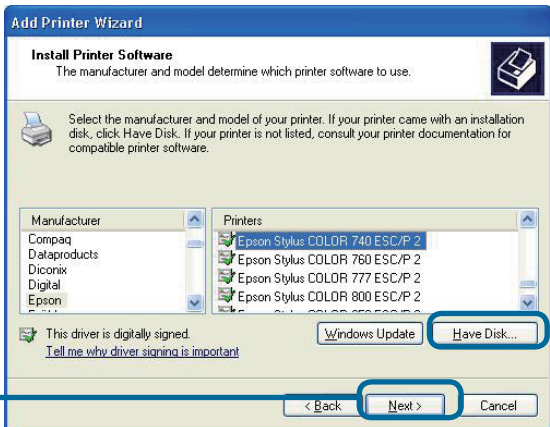

## 2 Setting up your DP-301U for network printing in Windows XP (continued)

Nesta tela, você irá colocar o nome para esta impressora.

Clique em **Next**

Selecione “Yes” para imprimir a página de teste

Clique em **Next**

## 3 Your Setup is Complete!

A impressora está pronta para imprimir com Windows XP, na sua rede.

Clique em **Finish**

## Suporte Técnico

Você pode encontrar atualizações de software e documentação de usuário no site da D-Link Brasil [www.dlinkbrasil.com.br](http://www.dlinkbrasil.com.br).

A D-Link fornece suporte técnico gratuito para clientes no Brasil durante o período de vigência da garantia deste produto.

### Suporte Técnico para clientes no Brasil:

#### Telefone

São Paulo +11-2185-9301

Segunda à sexta

Das 8h30 às 18h30

Demais Regiões do Brasil 0800 70 24 104

#### E-mail:

e-mail: [suporte@dlinkbrasil.com.br](mailto:suporte@dlinkbrasil.com.br)

**D-Link<sup>®</sup>**  
Building Networks for People

# D-Link®

## 快 速 安 裝 手 冊

該產品可使用當前任何WEB瀏覽器進行安裝，如：Internet Explorer 6 或 Netscape Navigator 7.0

### DP-301U

D-Link高速乙太網路  
印表機伺服器

### 準備

需要一台支援乙太網路的設備，如筆記型電腦或桌上型電腦，一個連接至DP-301U的USB或平行埠印表機。

注意：安裝DP-301U前請關閉印表機電源。

### 檢查包裝內物品

DP-301U USB介面列印伺服器

CD-ROM (軟體，使用手冊)

5V DC 2.5A電源供應器

 使用不同電壓規格的電源會損壞該產品，且不在保固範圍內。

以上物件如有任何缺失，請聯繫經銷商。

# 1

## 將DP-301U連接至網路

首先，將CAT5乙太網路RJ-45直線的一端插入“網路埠”（如下所示），將另一端插入閘道器或交換器的LAN埠。

*Note: Do not connect the power cord to the DP-301U until you are advised to do so*

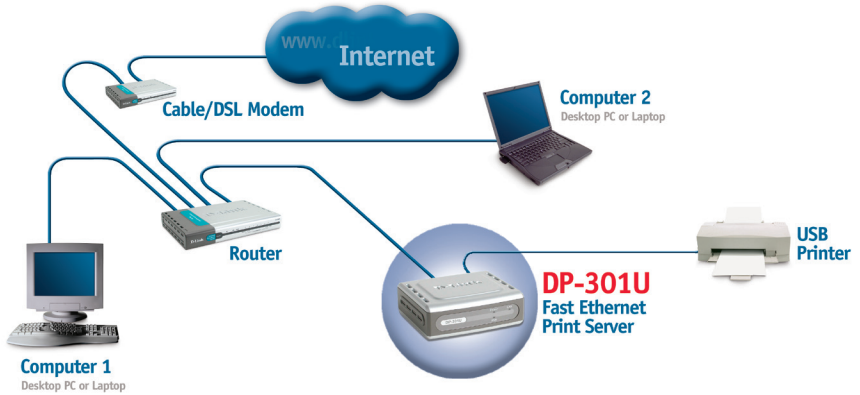

**警告!** 只有一台USB印表機可以連接到DP-301U的USB埠上.不要把另外的USB設備與此USB埠連接;這樣做會損害設備,使本產品的保固失效。

下一步,確定印表機已經關閉

使用USB電纜,連接電纜的一端到DP-301U的USB埠上(以下所示),再把另一端接到印表機的USB埠上。

打開印表機

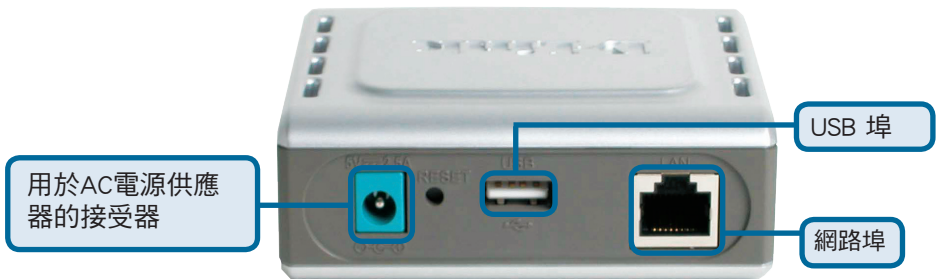

然後，將電源供應器的一端插入DP-301U，另一端插入電源插座。DP-301U將會開啟，開始自我檢測。

關於Mac OS列印，請參考光碟上的使用手冊。

# 2

## 在Windows XP下為DP-301U安裝網路列印

如需獲得其他web管理介面的Windows作業系統的安裝及資訊，請參考光碟上的使用手冊。

DP-301U 的預設 IP 地址為 192.168.0.10，如要透過 DP-301U 列印，DP-301U 必須與網路具有相同的 IP 地址。IP 地址可以手動分配或通過 DHCP, BOOTP 或 RARP 自動分配。如要連接印表伺服器的 WEB 設定，手動為網路上的 PC 設置 IP 地址，確保其與印表伺服器在同一個子網段。

進入**開始** > 右擊**網路連線** > 選擇**內容** > 雙擊與網路卡相關的**區域連線**

單擊 **Internet Protocol (TCP/IP)**

單擊 **Properties**

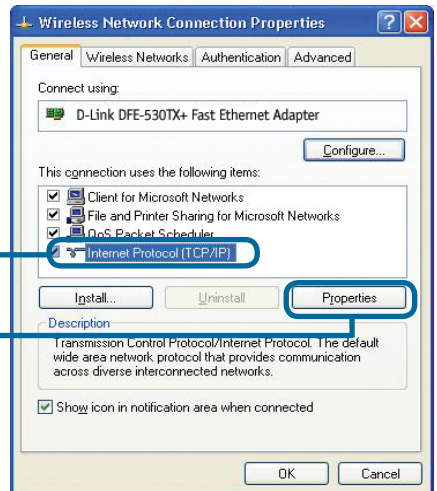

輸入一個與印表伺服器在同一範圍的靜態 IP 地址。

選擇**使用下列的IP地址**

IP地址：**192.168.0.52**  
子網路遮罩：**255.255.255.0**

單擊**確定**

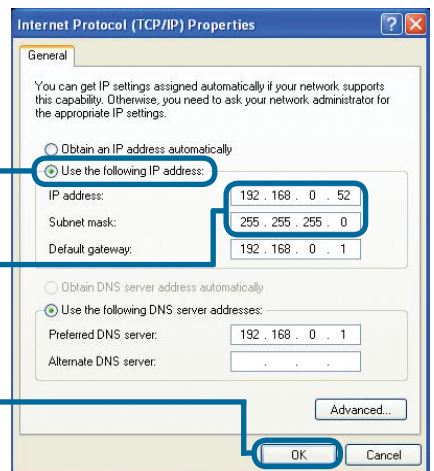

# 2

## 在Windows XP下為DP-301U安裝網路列印 (繼續)

單擊OK使IP位址設定生效

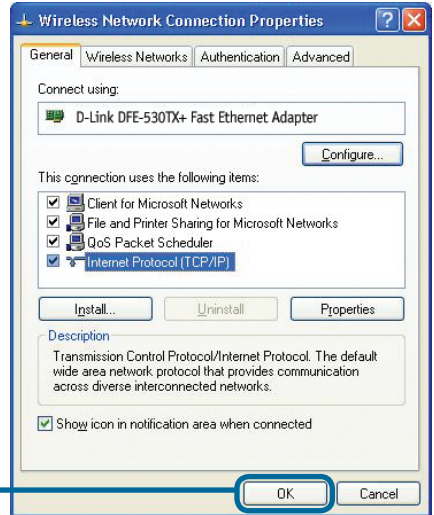

單擊確定

使用WEB瀏覽器輸入DP-301U的IP地址。預設IP地址為192.168.0.10

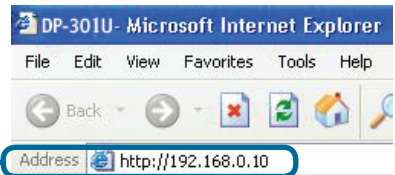

DP-301U的IP位址可在WEB設定功能表的Network (網路) 選項中修改

使用印表伺服器的預設IP地址為例來做說明。如果你改變了DP-301U的IP地址，請做相對應的改變。

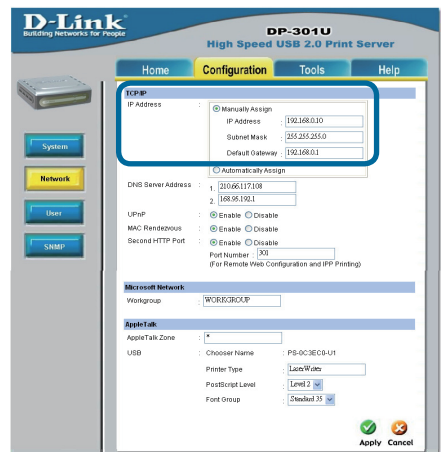

# 2

## 在Windows XP下為DP-301U安裝網路列印（繼續）

單擊設定標籤查看當前埠設置。

在一張紙上寫下你希望使用的埠名稱。

對於Windows XP:

進入開始 > 印表機和傳真>新增印表機  
或進入 開始>控制台> 印表機和傳真

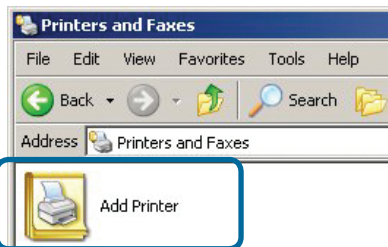

雙擊“新增印表機”圖示

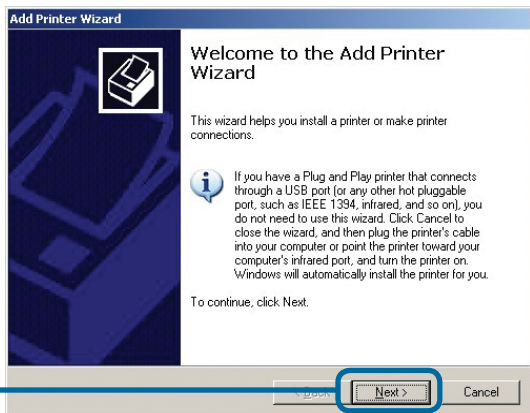

單擊下一步

# 2

## 在Windows XP下為DP-301U安裝網路列印 (繼續)

選擇“本機印表機”

請確認取消選定自動偵測並安裝我的隨插即用印表機

單擊下一步

選擇“建立新的連接埠”

單擊下一步

單擊下一步

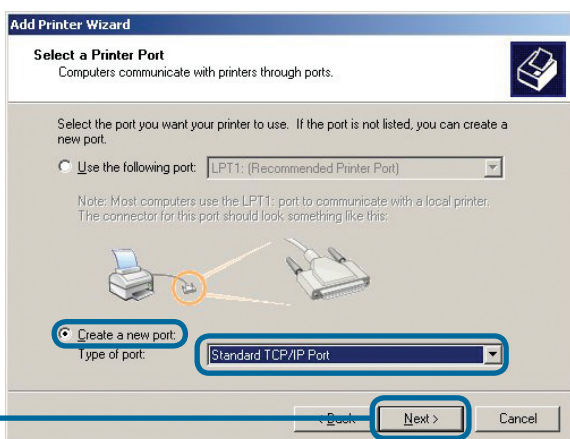
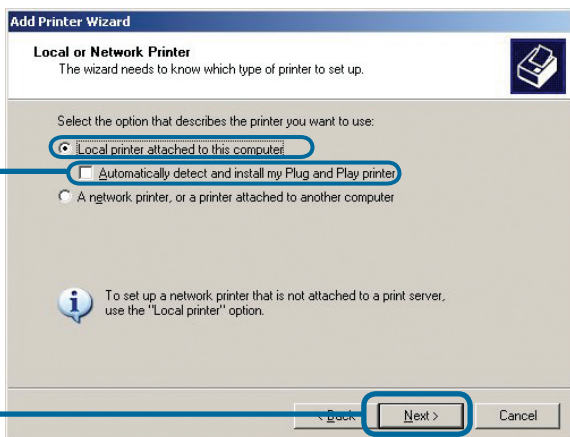

# 2

## 在Windows XP下為DP-301U安裝網路列印（繼續）

輸入印表伺服器的IP地址（如：  
192.168.0.10）埠名稱會自動填上

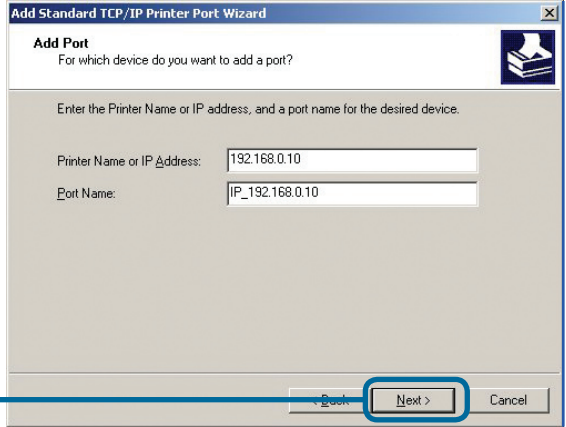
單擊**下一步**

 這可能需要幾秒鐘

選擇“**設定**”  
然後單擊**設置**

單擊**設置**

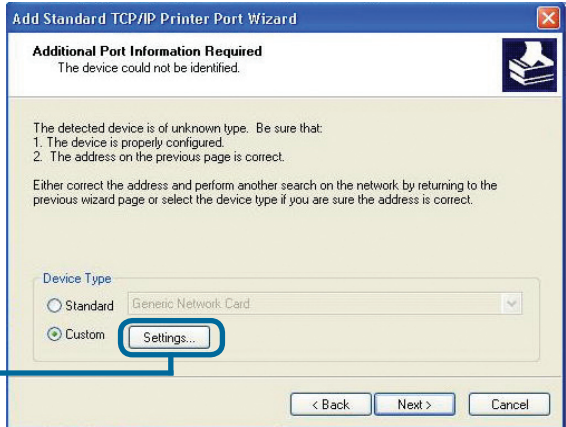

選擇“LPR”

輸入印表機所使用的埠  
名稱

單擊**是**

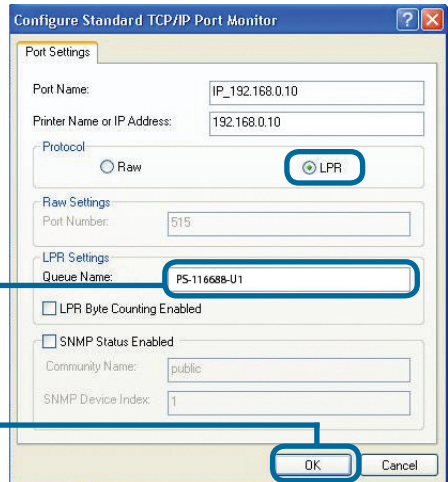

## 2

# 在Windows XP下為DP-301U安裝 網路列印 (繼續)

單擊下一步

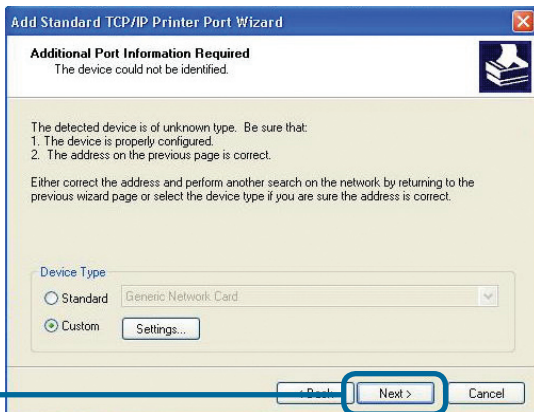

單擊完成

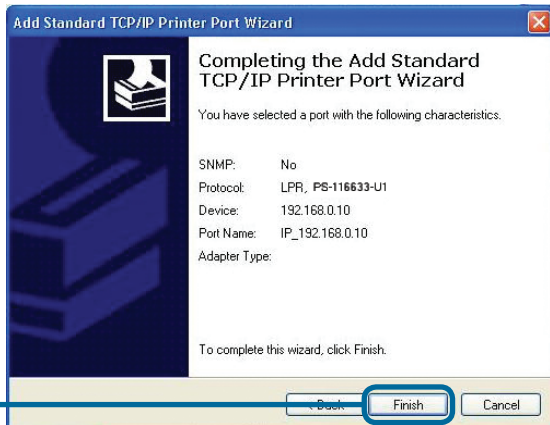

在這個畫面中，往下拉尋找印表機。  
(如果沒出現在列表中，插入印表機的  
驅動CD或磁片)  
單擊“由磁片安裝。”  
然後，往下拉選擇印表機

單擊下一步

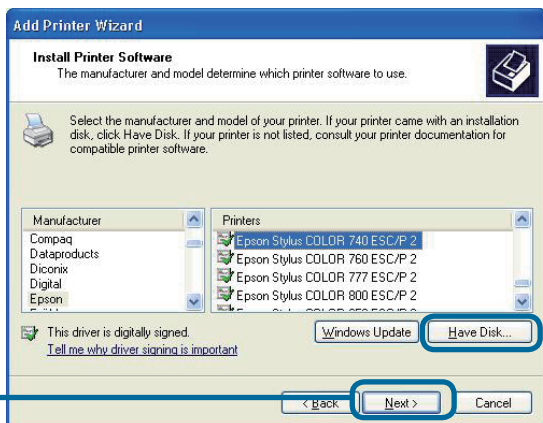

# 2

## 在Windows XP下為DP-30 1U安裝 網路列印（繼續）

在這個螢幕中，請輸入該印表機的名稱

單擊 **下一步**

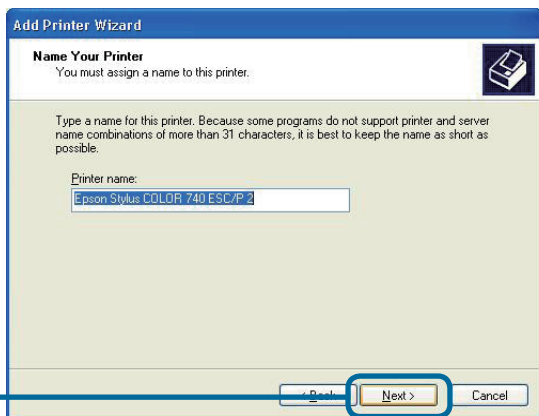

選擇 “Yes” 列印測試頁

單擊 **下一步**

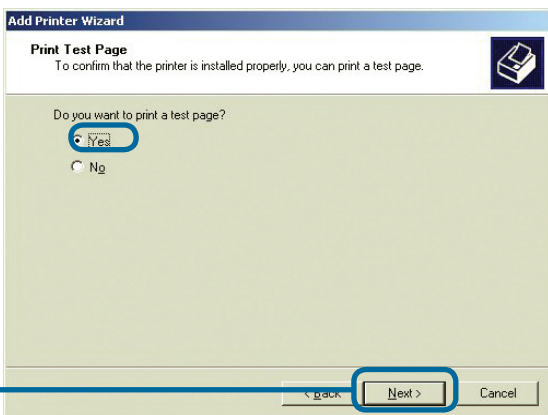

# 3

## 安裝完成！

在Windows XP下該網路上的印表機  
準備開始列印

單擊 **完成**

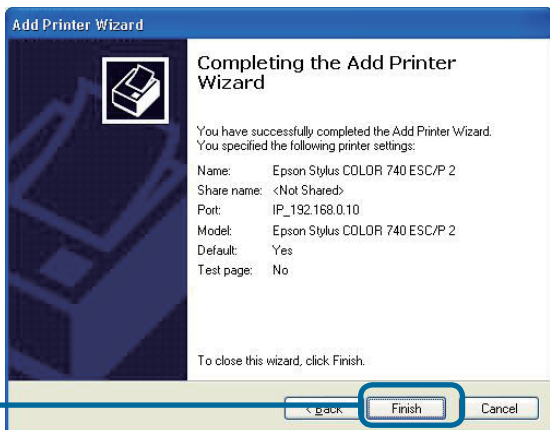

# D-Link 友訊科技 台灣分公司 技術支援資訊

如果您還有任何本使用手冊無法協助您解決的產品相關問題，台灣地區用戶可以透過我們的網站、電子郵件或電話等方式與D-Link台灣地區技術支援工程師聯絡。

## D-Link 免付費技術諮詢專線

0800-002-615

服務時間：週一至週五，早上8:30 到 晚上9:00  
(不含周六、日及國定假日)

網 站：<http://www.dlink.com.tw>

電子郵件：[dssqa\\_service@dlink.com.tw](mailto:dssqa_service@dlink.com.tw)

如果您是台灣地區以外的用戶，請參考D-Link網站 全球各地分公司的聯絡資訊以取得相關支援服務。

產品保固期限、台灣區維修據點查詢，請參考以下網頁說明：

<http://www.dlink.com.tw>

產品維修：

使用者可直接送至全省聯強直營維修站或請洽您的原購買經銷商。

**D-Link<sup>®</sup>**  
Building Networks for People

**D-Link®**

# Petunjuk Pemasangan Cepat

Produk ini bisa diseting menggunakan Web Browser yang ada sekarang seperti Internet Explorer 6 atau Netscape Navigator 7.0

**DP-301U**  
D-Link Fast Ethernet  
Print Server

## Sebelum Memulai

Anda membutuhkan perangkat yang mempunyai kartu jaringan Ethernet seperti sebuah laptop atau komputer desktop dan sebuah printer dengan port USB yang akan terhubung ke DP-301U

**Penting: Matikan printer sebelum anda memasang DP-301U**

## Periksa Isi Paket Penjualan

**DP-301U USB Print Server**

**CD-ROM yang berisi program, petunjuk penggunaan dan garansi**

**5V DC 2.5A Power Adapter**

Menggunakan power supply yang tegangannya berbeda dengan power supply yang termasuk dalam paket ini dapat menyebabkan kerusakan dan akan membatalkan garansi produk ini.

Jika isi paket tidak lengkap, harap hubungi penjual.

# 1

## Menghubungkan DP-301U ke jaringan anda

Pertama, masukkan salah ujung kabel Ethernet CAT5 straight-through ke Network Port (seperti gambar dibawah). Hubungkan ujung satunya lagi ke port LAN pada router atau hubungkan ke sebuah switch.

*Catatan: Jangan hidapkan DP-301U sebelum ada perintah untuk menghidupkannya.*

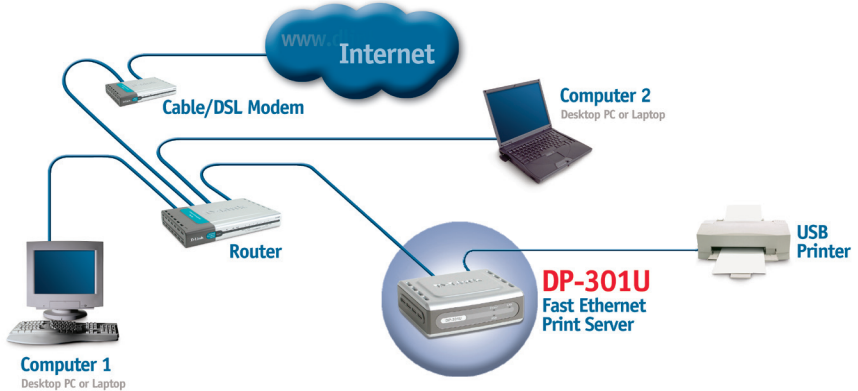

**Peringatan!** Hanya printer USB yang boleh dihubungkan dengan port USB pada DP-301U. Jangan menghubungkan perangkat USB lainnya ke port USB, melakukan ini mungkin akan merusakkan unit, membatalkan garansi dari produk ini.

Berikut, pastikan bahwa Printer anda dalam keadaan OFF.

Menggunakan kabel USB, hubungkan salah satu dari ujung kabel USB ke port USB pada DP-301U (seperti gambar dibawah) dan ujung satunya dengan port USB pada printer.

Hidupkan printer

Kemudian, masukkan power adapter ke DP-301U dan colokkan power adapter ke colokan listrik.

DP-301U akan mulai hidup dan melakukan pengetesan internal.

Untuk mencetak menggunakan Mac OS, silahkan melihat pada manual yang ada dalam CD-ROM.

# 2

## Mengatur DP-301U anda untuk mencetak melalui jaringan pada Windows XP

Untuk informasi tambahan mengenai seting sistem operasi Windows atau informasi pada manajemen antar muka berbasis web, silahkan melihat pada petunjuk penggunaan yang ada di CD

Alamat IP default DP-301U adalah 192.168.0.10. Untuk dapat terhubung ke printer melalui DP-301U, DP-301U harus mempunyai alamat IP yang sama dengan jaringan anda. Alamat IP dapat ditentukan secara manual atau secara otomatis melalui DHCP, BOOTP atau RARP. Untuk mengakses konfigurasi berbasis web dari print server, masukkan alamat IP yang satu kelas dengan print server secara manual pada salah satu PC di jaringan anda.

Pergi ke Start > Klik kanan pada **My Network Places** > Pilih Properties > Klik dua kali pada Network Connection yang terasosiasi dengan kartu jaringan anda

**Klik Internet Protocol (TCP/IP)**

**Klik Properties**

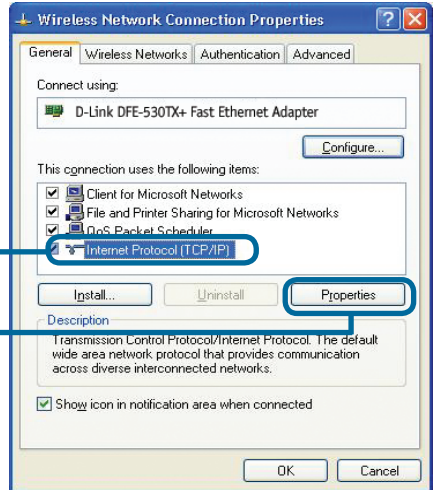

Masukkan alamat IP statis yang berada dalam kelas yang sama dengan print server.

**Pilih Use the following IP address**

**IP Address: 192.168.0.52**  
**Subnet mask: 255.255.255.0**

**Klik OK**

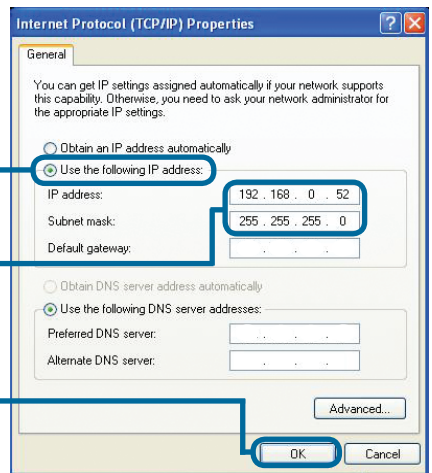

# 2

## Mengatur DP-301U anda untuk mencetak melalui jaringan pada Windows XP (Lanjutan)

Klik OK untuk mengaktifkan konfigurasi alamat IP.

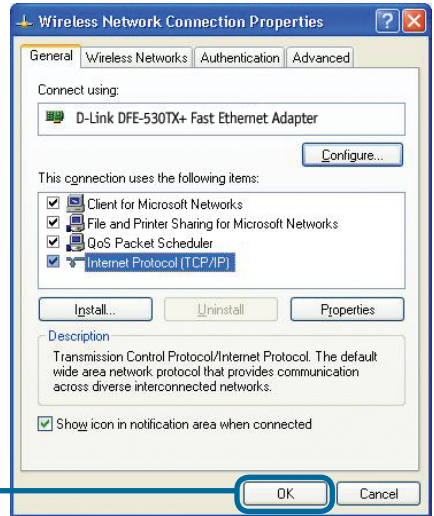

Klik OK

Gunakan web browser anda dan masukkan alamat IP dari DP-301U. Secara default alamat IP-nya adalah **192.168.0.10**

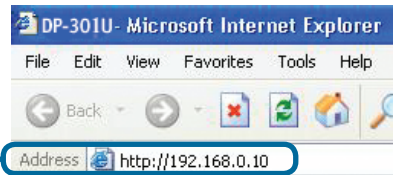

Alamat IP dari DP-301U dapat dimodifikasi pada bagian **Network** dari Menu konfigurasi Web.

Instruksi berikut menggunakan alamat IP default dari print server sebagai contoh. Silahkan lakukan penyesuaian yang diperlukan jika anda merubah alamat IP dari DP-301U.

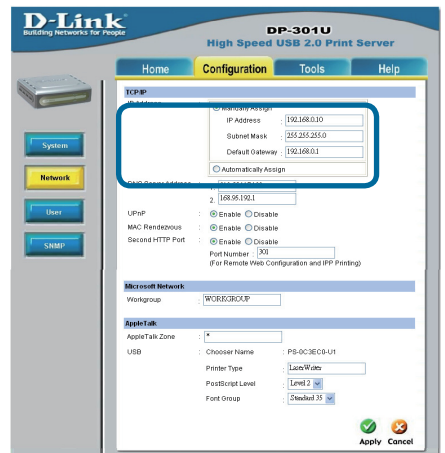

# 2

## Mengatur DP-301U anda untuk mencetak melalui jaringan pada Windows XP (Lanjutan)

Klik pada menu System untuk menampilkan Port **Settings**

 Tulis pada secarik kertas nama Port yang akan anda gunakan

Untuk Windows XP:  
Pergi ke Start > Printers and Faxes > Add a Printer atau Pergi ke Start > Control Panel > Printers and Faxes

Klik dua kali pada simbol Add Printer

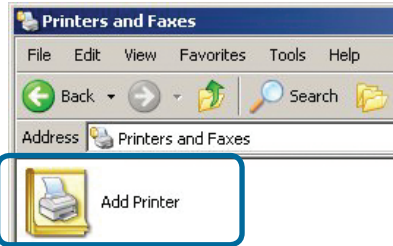

Klik Next

# 2

## Mengatur DP-301U anda untuk mencetak melalui jaringan pada Windows XP (Lanjutan)

Pilih “Local Printer.”

Pastikan anda menon-aktifkan **Automatically detect and install my Plug and Play printer**

Klik **Next**

Pilih Create New Port. Pada bagian menu drop-down, pilih “Standard TCP/IP Port”

Klik **Next**

Klik **Next**

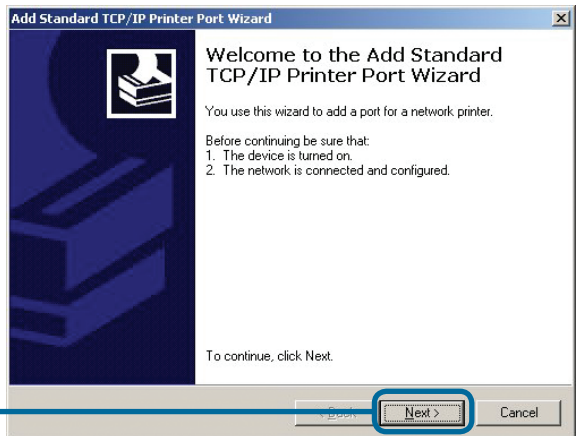
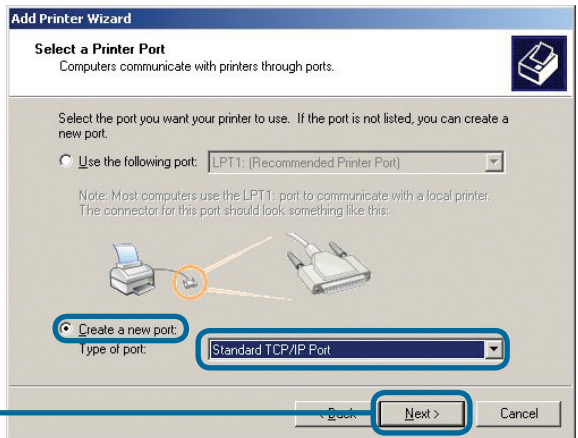
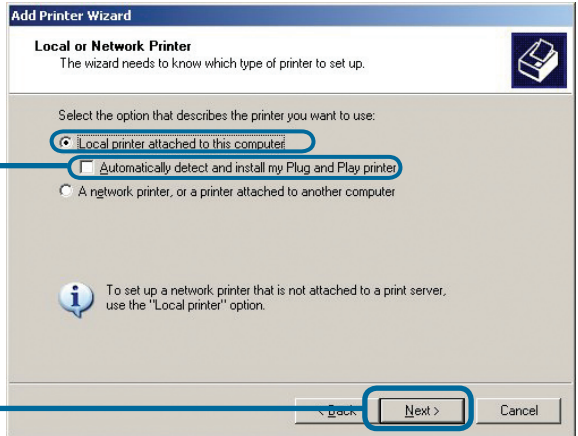

# 2

## Mengatur DP-301U anda untuk mencetak melalui jaringan pada Windows XP (Lanjutan)

Masukkan alamat IP dari print server (misal : 192.168.0.10)  
Nama Port akan otomatis terisi

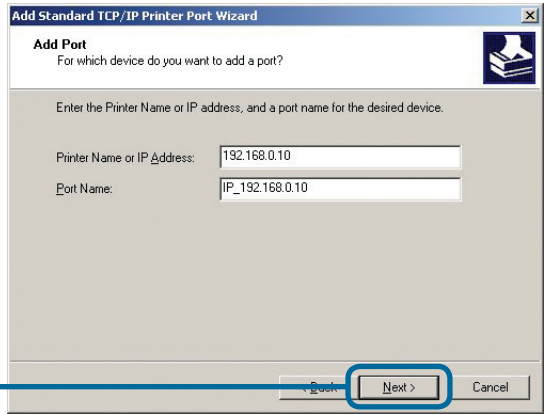

Klik **Next**

Tunggu beberapa detik

Pilih “Custom”  
Kemudian klik **Settings**.

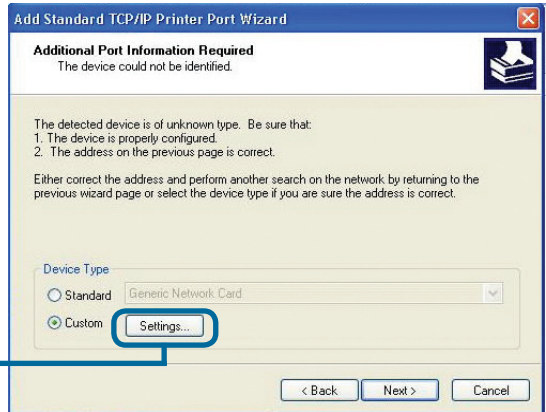

Klik **Settings**

Pilih “LPR”

Masukkan nama port dari port yang digunakan oleh printer (nama yang anda tulis pada secarik kertas tadi)

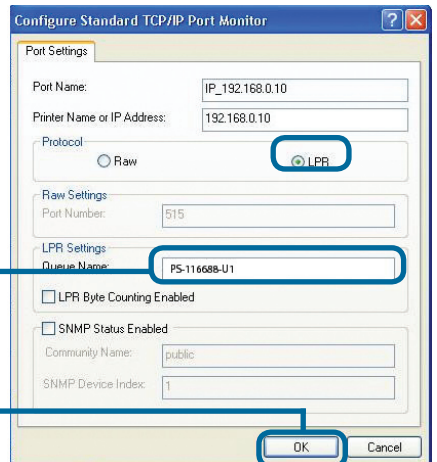

Klik **OK**

# 2

## Mengatur DP-301U anda untuk mencetak melalui jaringan pada Windows XP (Lanjutan)

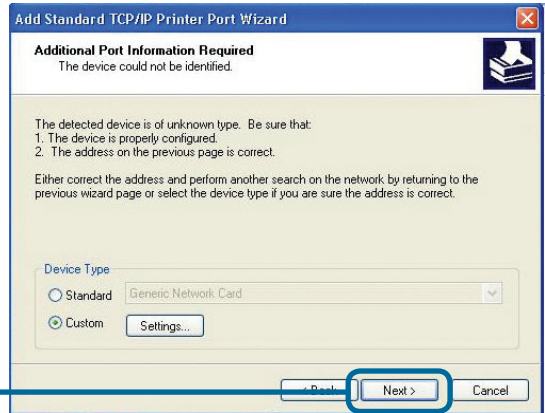

Klik **Next**

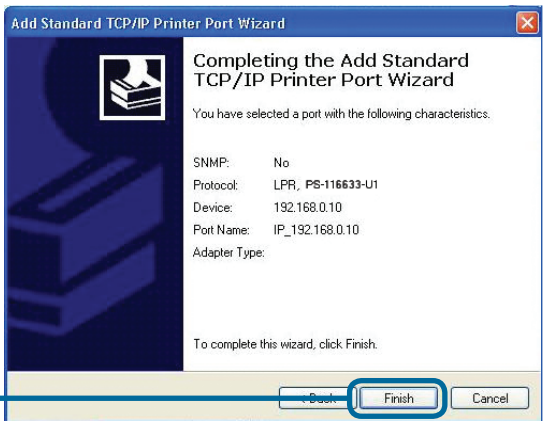

Klik **Finish**

Pada layar ini, cari pada daftar printer yang anda gunakan (jika tidak ada maka masukkan CD driver atau disket yang ada pada paket penjualan printer anda). Klik **“Have Disk.”** Kemudian, cari dan pilih printer.

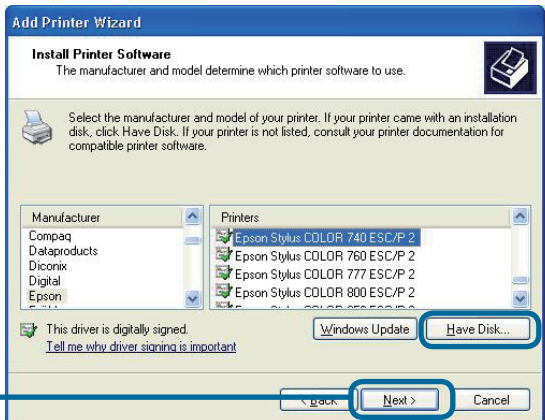

Klik **Next**

# 2

## Mengatur DP-301U anda untuk mencetak melalui jaringan pada Windows XP (Lanjutan)

Pada layar ini, anda dapat memasukkan sebuah nama untuk printer ini.

Klik **Next**

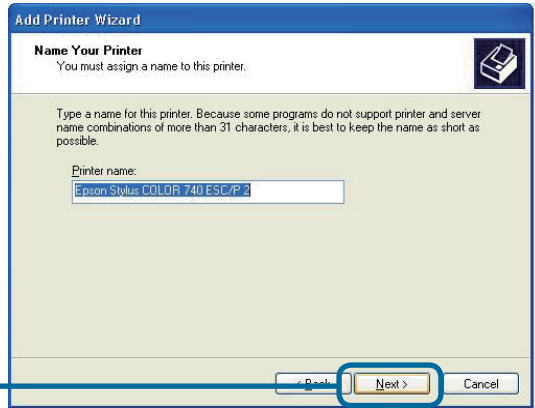

Pilih “Yes” untuk mengetes printer anda

Klik **Next**

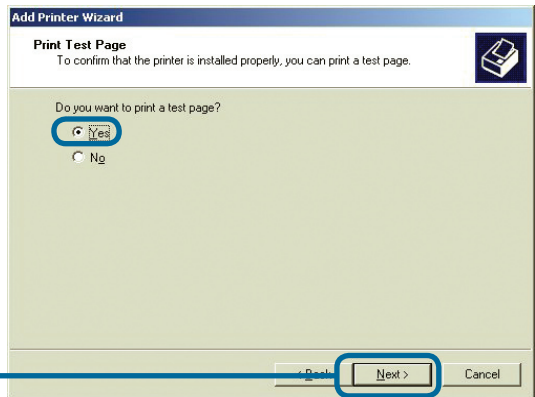

# 3

## Setup Anda sudah Selesai !

Sekarang printer sudah siap anda gunakan untuk mencetak melalui jaringan anda

Klik **Finish**

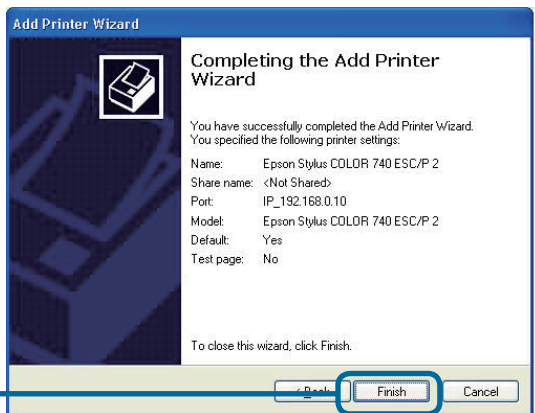

## Dukungan Teknis

Update perangkat lunak dan dokumentasi pengguna dapat diperoleh pada situs web D-Link.

### **Dukungan Teknis untuk pelanggan:**

#### **Dukungan Teknis D-Link melalui telepon:**

Tel: +62-21-5731610

#### **Dukungan Teknis D-Link melalui Internet:**

Email : [support@dlink.co.id](mailto:support@dlink.co.id)

Website : <http://support.dlink.co.id>

**D-Link**<sup>®</sup>

**Building Networks for People**

**D-Link<sup>®</sup>**

Ver. 2.00(l)  
2007/12/27  
6DP301UQ.ML2G